

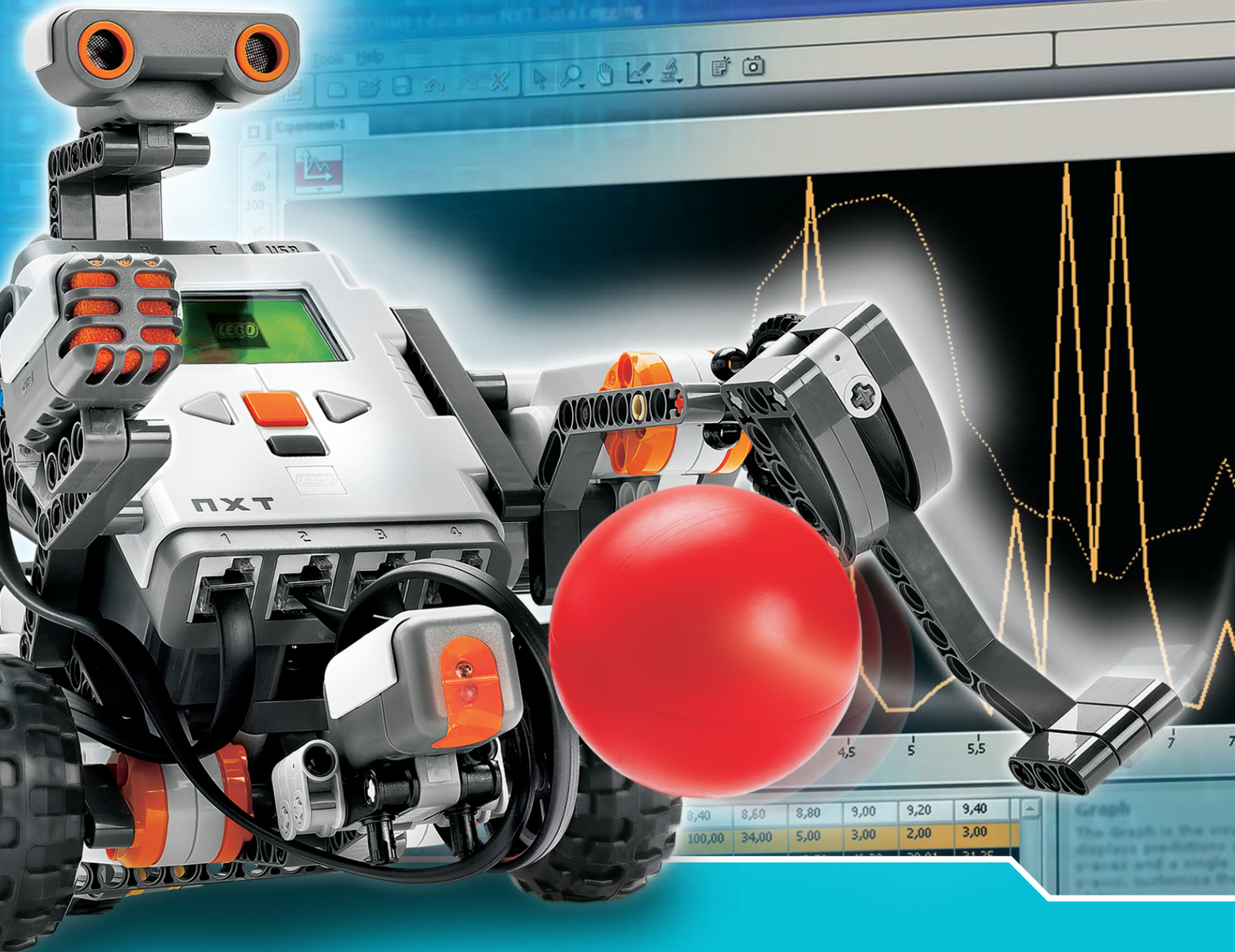

# MINDSTORMS<sup>®</sup>

education



## NXT 2.0 User Guide



## WELCOME TO LEGO® MINDSTORMS® EDUCATION



LEGO® MINDSTORMS® Education is the next generation in educational robotics, enabling students to discover Science, Technology, Engineering and Mathematics in a fun, engaging, hands-on way.



By combining the power of the LEGO building system with the LEGO MINDSTORMS Education technology, teams of students can design, build, program, and test robots. Working together on guided and open-ended engineering projects, the team members develop creativity and problem-solving skills along with other important mathematics and science knowledge. Students also become more skilled in communication, organization and research, which helps

prepare them for future success in higher levels of schooling and in the workplace.

### **The next technology - now.**

LEGO MINDSTORMS Education features an advanced 32-bit computer-controlled NXT brick, Interactive Servo Motors, Sound, Ultrasonic and other sensors, Bluetooth communication, multiple downloading capabilities, and data logging. The icon-based LEGO MINDSTORMS Education NXT Software is built on the LabVIEW™ software from National Instruments, an industry standard with applications in many engineering and research fields.

### **Curriculum. Inspiration. Support.**

The LEGO MINDSTORMS Education website [www.MINDSTORMSEducation.com](http://www.MINDSTORMSEducation.com) is your main resource for curriculum, training, product information and support. Our partners provide a strong network of information, technical advice, and teacher support as well. Carnegie Mellon Robotics Academy is our partner for developing curriculum materials and activities. Tufts University Center for Engineering Education Outreach (CEEEO) is our partner for product development, workshops and conferences. In addition, local support is provided by our trade partners. If you are interested in a competitive challenge, check our website to find out more about the FIRST LEGO LEAGUE.

### **Start here.**

This User Guide provides an overview of the components and features in the LEGO MINDSTORMS Education NXT materials.

Enjoy!

## Table of Contents

<b>Introduction</b>		
Build. Program. Test.....	4	
<b>Technology</b>		
Overview .....	5	
Installing Batteries In The NXT.....	7	
Connecting The NXT Technology .....	9	
About The NXT Brick.....	11	
NXT Main Menu .....	14	
Touch Sensor .....	26	
Sound Sensor .....	28	
Light Sensor.....	30	
Ultrasonic Sensor.....	32	
Interactive Servo Motor .....	34	
Lamps .....	36	
Using Bluetooth.....	37	
<b>Software</b>		
Installing The Software .....	47	
Your First Program .....	49	
Software User Interface.....		51
The Robot Educator .....		53
Programming Palette.....		56
The Configuration Panel .....		60
The Controller.....		60
<b>Data Logging</b>		
Introduction .....		61
How to Start .....		62
Software User Interface .....		63
Tools .....		65
Experiment Configuration .....		66
Four Ways to Data Log.....		67
Your First Data Logging Experiment .....		68
Manage Log Files.....		71
<b>Parts List For Base Set #9797.....</b>		<b>72</b>
<b>Useful Information</b>		
Download To Multiple NXTs .....		75
Troubleshooting .....		77



# Introduction

## Build. Program. Test.



### Build

Build your robot. Specific building instructions for a robot are provided with this User Guide. There are also building instructions for the same robot in the NXT Building Guide found in the Base Set #9797 and in the Robot Educator, which is part of the LEGO® MINDSTORMS® Education NXT Software.

### Program

Program your robot using the LEGO MINDSTORMS Education NXT Software. Many examples are included in the Robot Educator part of the software. Download your program to the NXT brick with the wireless Bluetooth connection or the USB cable.

### Test

Run your program. What happens? Did your robot perform as you expect? If not, adjust your robot or your program and try again!



### Start Here

If you prefer to start by building and programming using the NXT brick display without a computer, go to the NXT Building Guide.



## Overview

### NXT Brick

An intelligent, computer-controlled LEGO® brick, the NXT is the brain of the LEGO MINDSTORMS® Education robot.

### Touch Sensors

Enable the robot to respond to obstacles in the environment.

### Sound Sensor

Enables the robot to respond to sound levels.

#### Attaching the sensors

Sensors can be plugged into any input port numbered 1-4. Any wires except the converter wire can be used to connect the sensors.

The default settings used for the test programs on the NXT and for many sample programs in the Robot Educator are as follows:

- Port 1: Touch Sensor
- Port 2: Sound Sensor
- Port 3: Light Sensor
- Port 4: Ultrasonic Sensor

### Light Sensor

Enables the robot to respond to variations in light level and color.

### Ultrasonic Sensor

Enables the robot to measure distance to an object and to respond to movement.



### Lamps & Converter Cables

Add lamps and then program flashing lights, or use them to activate the Light Sensor, or just for fun! Three Lamps and three Converter cables are included in the Base Set.



### Interactive Servo Motors

Ensure that robots move smoothly and precisely.



### Rechargeable battery

Provides power to the NXT so the robot can move and respond.



#### Attaching the Motors and Lamps

Motors or Lamps can be plugged into any output port A, B, or C.

The default settings used for the test programs on the NXT and for many sample programs in the Robot Educator are as follows:

Port A: Motor or a Lamp for an extra function  
Port B: Motor for movement; for a two-Motor chassis, often this is the left side.

Port C: Motor for movement; for a two-Motor robot, often this is the right side.

## Installing Batteries In The NXT

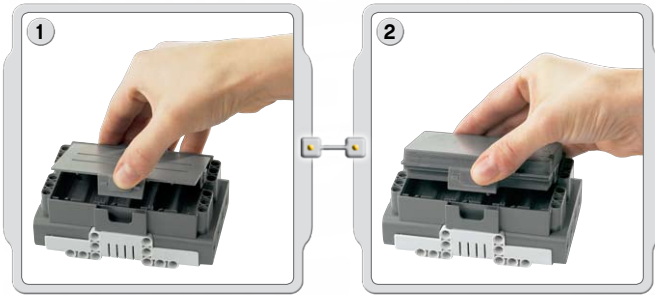

### Rechargeable battery

The rechargeable battery fits into the bottom of the NXT. To install the rechargeable battery, move the plastic tab on the side with your thumb to open the back.

The NXT comes with an extra cover that is used when 6 AA batteries are used. (See details on the next page.)

Holding the rechargeable battery, press in the plastic tab and snap the battery into place.

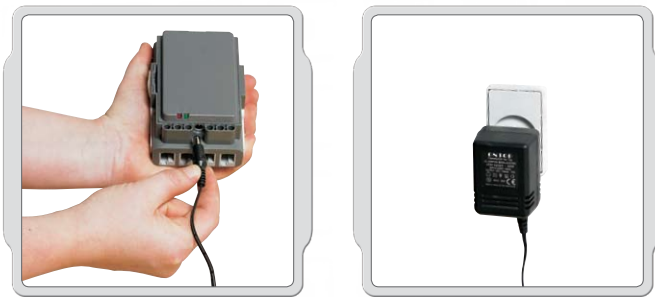

To recharge the battery, attach one end of the power adapter cord (sold separately) into the charge plug just below the NXT input ports. Attach the other end of the power adapter cord into the wall socket. The battery may also be charged when not inserted into the NXT.

- The green indicator light turns on when the power adapter is connected to the NXT.
- The red light turns on when the battery is recharging. The red light turns off when the battery is fully recharged.
- Fully recharging the battery requires approximately four hours.
- The NXT can be used when the battery is recharging; however, recharging then requires more time.
- This Li-Ion Polymer battery can be recharged up to 500 times.



When you first use the rechargeable battery in the NXT itself, attach the transformer and let the battery and NXT charge together for approximately 20 minutes before starting. You may also need to do this if the rechargeable battery was completely depleted before recharging.

**Note: You will need to charge the battery first before using it.**

**The normal function of the product may be disturbed by Strong Electro Magnetic Interference. If so, simply reset the product to resume normal operation by following the instruction manual. In case the function could not resume, please use the product in other location.**



## Installing Batteries In The NXT



### Other battery types

The NXT also operates using six AA/LR6 batteries.

- Alkaline batteries are recommended.
- Rechargeable AA/LR6-type batteries can be used; however, the power performance of the NXT may be reduced.



### Batteries low

When the battery power is low, this icon flashes on and off in the NXT display.



6x



To change the time or set Sleep to Never, go to Settings/Sleep/ Never [Settings/Sleep/ Never]. You can also change the Settings to wait before going to Sleep from 2, 5, 10, 30, or 60 minutes.

### Important!

- Never use different types of batteries together, or a combination of old and new batteries.
- Always remove the batteries if the product is not to be used for a longtime or if the batteries have run down.
- Never use damaged batteries.
- Only use batteries of the type recommended, or a corresponding type.
- Insert the batteries so that the poles are correctly positioned.
- Rechargeable batteries must be recharged using the correct battery charger under the supervision of an adult.
- You cannot recharge batteries while they are still in the product, and you must never try to do so.
- Never attempt to recharge non-rechargeable batteries.
- Never short-circuit the battery holder.

## Connecting the NXT Technology

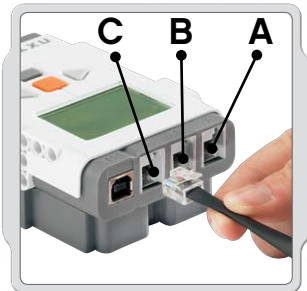

### Connecting Motors

To connect a Motor to the NXT, plug one end of a black wire to the Motor. Plug the other end into one of the output ports (A, B, C).

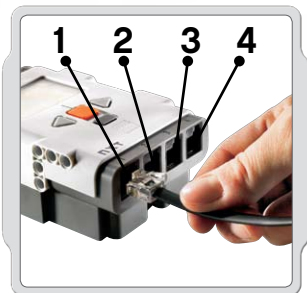

### Connecting sensors

To connect a Sensor to the NXT, plug one end of a black wire into the Sensor. Plug the other end into one of the input ports (1, 2, 3, 4).



### Downloading and uploading

The USB port and wireless Bluetooth connection are used for downloading and uploading data between your computer and the NXT.

If your computer has Bluetooth, you can download programs to the NXT without using the USB cable.

If your computer does not have Bluetooth, you must use the USB cable or buy a Bluetooth dongle for your computer. (Read more about the wireless Bluetooth connection on pages 37-46).



Note that ALL of the black 6-wire cables can be used in both input and output ports, sensors and motors. Work sensors **MUST** be attached to the input ports (1-4) and motors **MUST** be attached to the output ports (A-C).

## Connecting the NXT Technology



1 Turn on the NXT.



Make sure the LEGO® MINDSTORMS® Education NXT Software is installed on your computer before connecting the NXT to the computer. See page 47 for installation instructions.



2 Connect the PC and the NXT with the USB cable. The USB connection must be made by an adult or under supervision of an adult



3 When the PC identifies the NXT it will automatically finalize the installation of the LEGO® MINDSTORMS® Education NXT Software.

## Connecting the NXT to an Apple Mac with a USB cable

Make sure the LEGO MINDSTORMS Education NXT Software is installed before connecting your NXT to your Mac. (See the installation instructions on page 48.)

Turn on your NXT.

Connect the USB cable to the NXT.

Connect the USB cable to the Mac and you're ready to go.



## About The NXT Brick

### NXT Interface

The NXT brick is the brain of the LEGO® MINDSTORMS® Education robot. It is a computer-controlled LEGO brick that provides programmable, intelligent, decision-making behavior.

#### Output ports

The NXT has three output ports labeled A, B, and C for Motors or Lamps.

#### Bluetooth icon

The Bluetooth icon shows the current status of any wireless Bluetooth connections. If there is no Bluetooth icon shown, Bluetooth is Off.



Bluetooth is On but your NXT is not visible to other Bluetooth devices.



Bluetooth is On and your NXT is visible to other Bluetooth devices.



Bluetooth is On and your NXT is connected to a Bluetooth device.

#### USB icon

When you connect your NXT to a computer with a USB cable, a USB icon will be displayed. If you disconnect the USB cable, the icon will disappear.

#### USB

USB connected and working fine.



USB connected but not working properly.

#### USB port

Connect a USB cable to the USB port and download programs from your computer to the NXT (or upload data from the robot to your computer). You can also use the wireless Bluetooth connection for uploading and downloading.

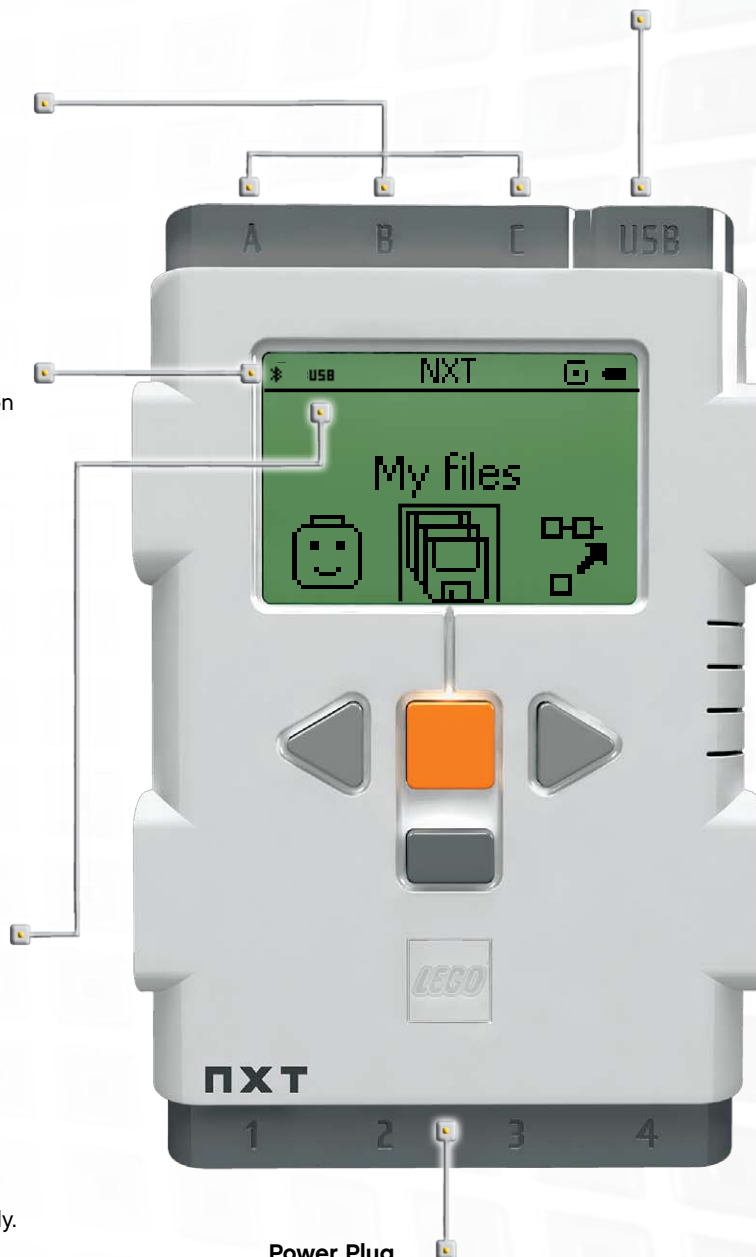

#### Power Plug

If you are using the rechargeable battery and need to recharge it, or if you are not using 6AA batteries, you can connect a power adapter to the NXT using the power plug. (Power adapters are sold separately.)

## About The NXT Brick

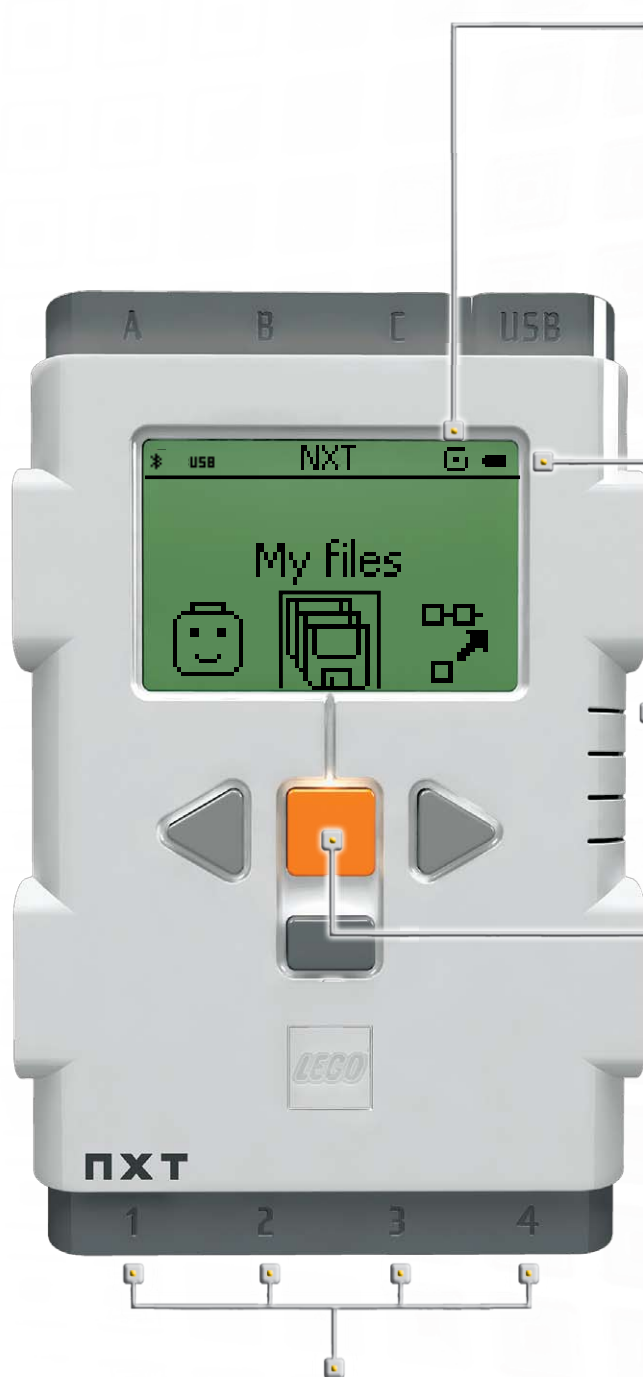

### Input ports

The NXT has four input ports for attaching sensors. The sensors must be attached to port 1, 2, 3, or 4.



### Running icon

When the NXT is turned on, the running icon spins. If the running icon stops spinning, the NXT has frozen and you must reset it. (See page 77 for Troubleshooting steps).



### Battery level

The battery icon displays the NXT power level. When the battery power is low (below about 10% capacity), the battery icon flashes on and off.

### Loudspeaker

When sounds are included in a program, you can hear them through the Loudspeaker.

### NXT buttons

Orange: On/Enter.

Light grey arrows: Navigation, left and right

Dark Grey: Clear/Go back.

### Turning off your NXT

1. Press the Dark Grey button until you see this screen.
2. Press the Orange button to turn off the NXT. Press the Dark Grey button to go back to the NXT main menu.

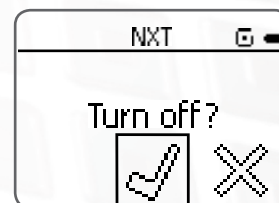

## About The NXT Brick

### Naming the NXT

You can change the name of your NXT by going to the NXT window in the software. This window is accessible from the Controller. NXT names can be at most eight characters long.

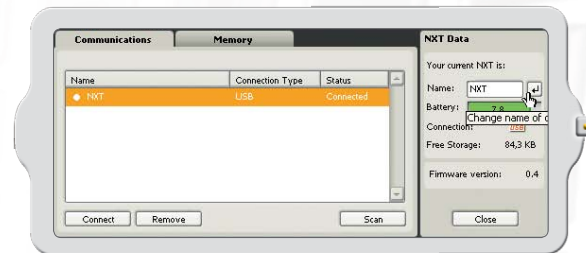

### NXT display options

Your NXT has many other features. Read more about them on the following pages.



## Technical specifications

- 32-bit ARM7 microprocessor
- 256 Kbytes FLASH, 64 Kbytes RAM
- 8-bit microprocessor
- 4 Kbytes FLASH, 512 Byte RAM
- Bluetooth wireless communication, Bluetooth class II V2.0 compliant
- USB 2.0 port
- Four input ports, six-wire digital platform
- Three output ports, six-wire digital platform
- Dot matrix display, 60 x 100 pixels
- Loudspeaker, 8 KHz sound quality
- Power source: Rechargeable lithium battery or six AA Batteries
- Plug for power adapter: US: 120VAC 60Hz  
UK, EU, AUS: 230~ 50Hz



## NXT Main Menu

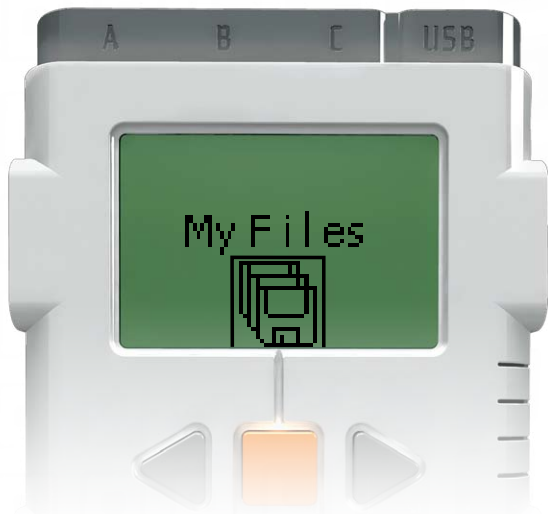

In the My Files [My Files] submenu you can store all the programs that you have made on the NXT or downloaded from your computer.

## My Files

Files are automatically placed into the appropriate folders. When you download a program using a Sound file to the NXT, the program will be placed under Software files while the sound data will be placed under Sound files.

When you Select a file, you can send it to other NXT units. Read more about this in the section Connecting Your NXT to Another NXT on page 45.

There are four different subfolders:

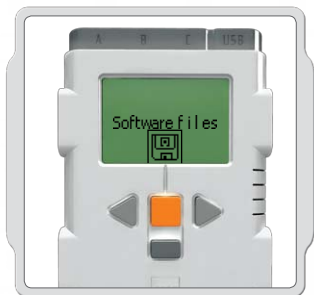

Software files [Software files] – programs you have downloaded from your computer.

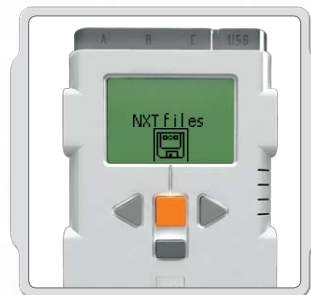

NXT files [NXT files] – programs you have made on the NXT.

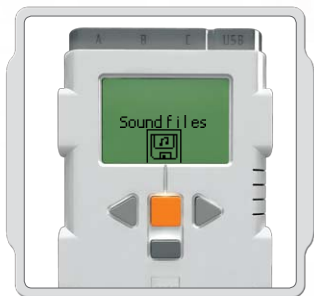

Sound files [Sound files] – sounds that are part of a program that you download.



Datalog files [Datalog files] – log files that are created during data logging.

## NXT Main Menu

### NXT Program

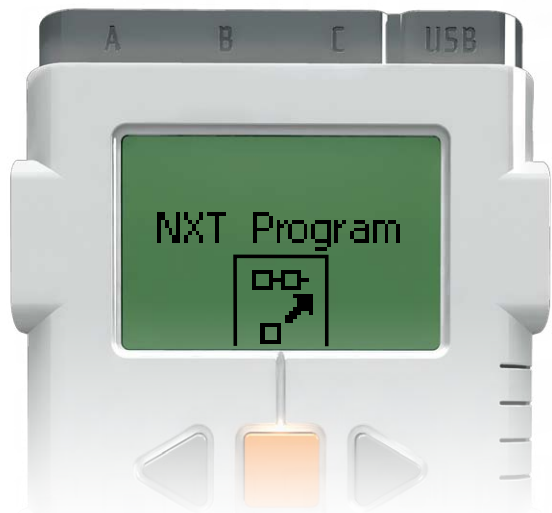

You don't need a computer to program a robot. Using the NXT Program [NXT Program] submenu, you can make many programs without your computer.

Try this program to see how easy it is.

Make the robot go back and forth when the Touch Sensor is pressed. First, the robot will move forward until the Touch Sensor is pressed, and then it will move backwards. When its Touch Sensor is pressed again, the robot will move forward once again. This will continue indefinitely until you stop the program.

Make sure the sensor and motors are connected to the right ports. The Touch Sensor is connected to port 1. The Motors are connected to ports B and C.

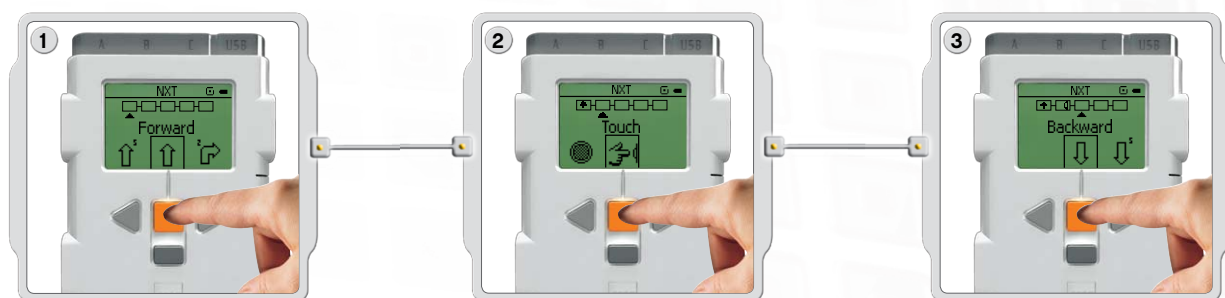

1 Select Forward [Forward]. Use the Light Grey Arrow buttons to move through the choices and then press the Orange button Enter [Enter] to make your selection.

2 Select Touch [Touch].

3 Select Backward [Backward].

## NXT Main Menu

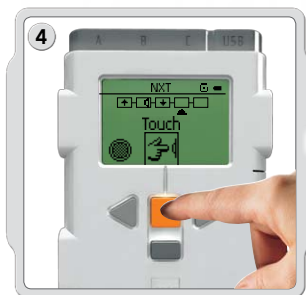

4 Select Touch [Touch] again.

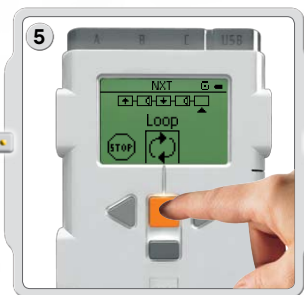

5 Now select Loop [Loop] to make the program run again and again until you turn off the NXT.

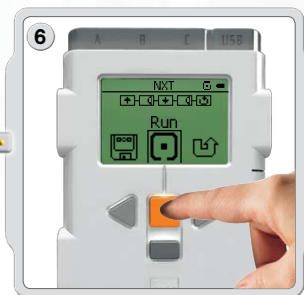

6 Now you can run the program. Simply select Run [Run].

Try these programs as well.

- 1.
- 2.
- 3.
- 4.



## NXT Main Menu

### Try Me

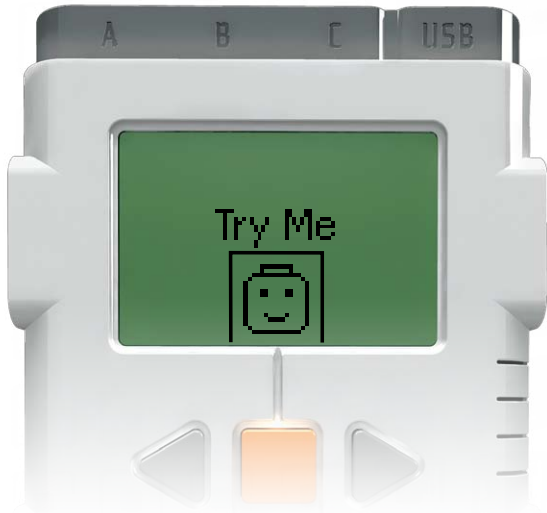

### Important

Use the default port settings for the Motors, Lamps and Sensors as explained on pages 5-6. See pages 26-36 for specific examples using each of the Sensors and the Motor.

The Try Me [Try Me] feature allows you to experiment with the Sensors and Motors using programs that are ready to run.

To start, press the Light Grey Arrow on the left to go to Try Me. Then press the Orange button to select Try Me.

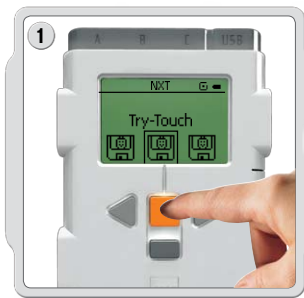

1 Press the Orange button to select Try-Touch. Press the Orange button again to Run the Try-Touch program.

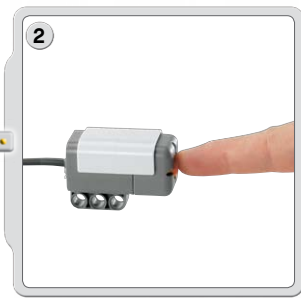

2 Make sure the Touch Sensor is in port 1. Press the Touch Sensor button.



3 The program Loops continuously so press the Dark Grey button to stop the program.

Select some other Try Me programs to experiment with other Sensors and the Motors.

Try Me files can be deleted in the Settings [Settings] submenu (see page 21). However, to get them back onto the NXT, you would need to download the firmware again (see page 77).

## NXT Main Menu

### NXT Datalog

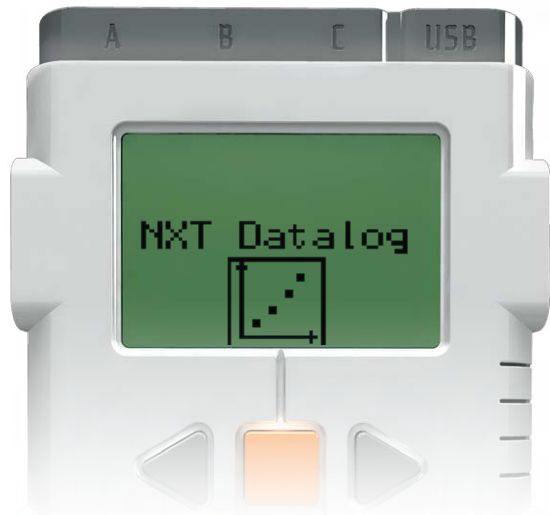

In the NXT Datalog [NXT Datalog] submenu you can collect data by data logging without being connected to your computer.

Running a NXT Datalog program creates a log file that is saved on the NXT brick and can be imported into your computer.

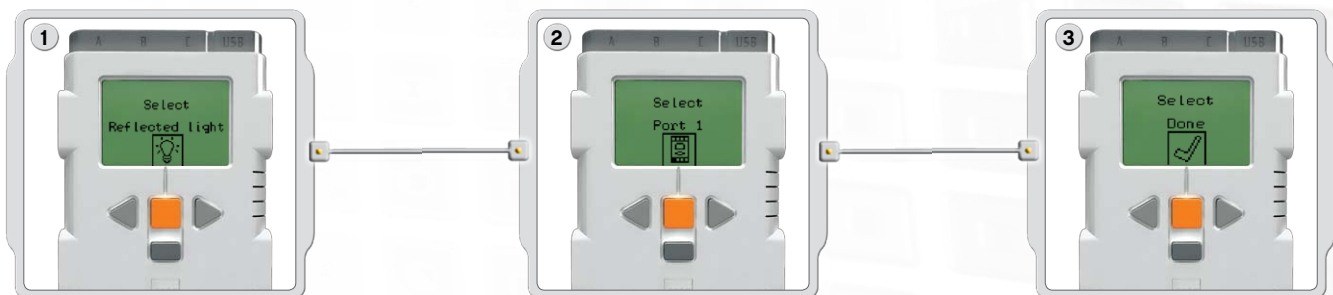

1 Select Reflected light [Reflected light].  
Use the Light Grey Arrow buttons to move through the choices and then press the Orange button Enter [Enter] to make your selection.

2 Select Port 1 [Port 1].  
Make sure the Light Sensor is in Port 1.

3 Select Done [Done].

### NXT Datalog



Select Run [Run].

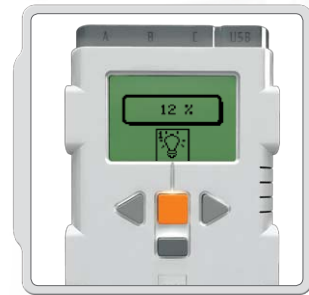

The data logging program loops continuously. Press the Dark Grey button Clear [Clear] when you want to stop the program.



To save a NXT Datalog program to your NXT brick, select Save [Save].

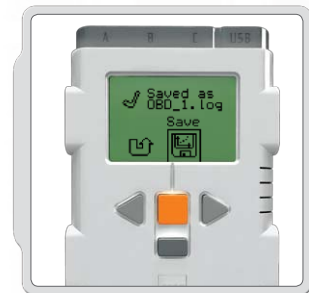

The NXT Datalog program shows you the name of the saved log file. Saved log files are located in Datalog files [Datalog files].

## NXT Main Menu

### View

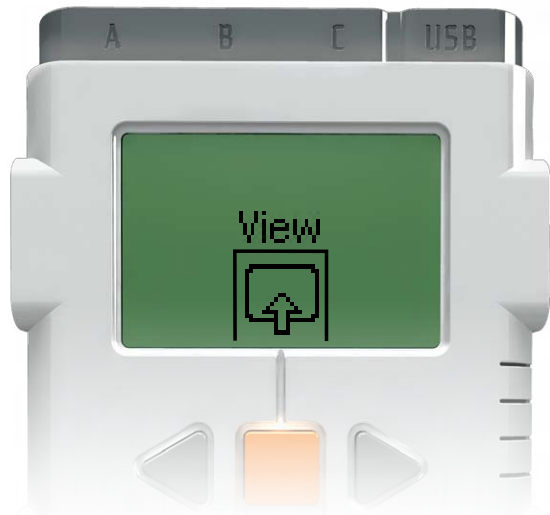

In the View [View] submenu, you can do a quick test of your Sensors and Motors and see the current data for each.

Connect Sensors or Motors to the NXT port(s). View [View] will help you select the right port or check the default settings.

Select View [View] in the NXT display.

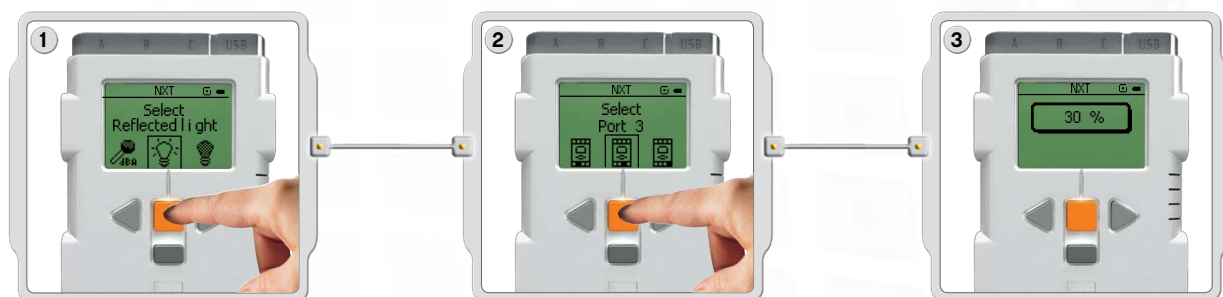

1 Select the icon of the Sensor or Motor that you want to test. You can only get readings from one sensor or motor at a time.

2 Select the port to which the Sensor or Motor is attached.

3 The data from the Sensor or Motor appears on the display.



## NXT Main Menu

### Settings

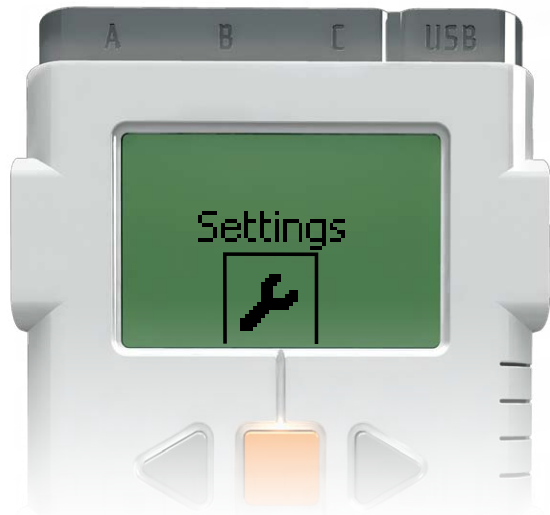

In the Settings [Settings] submenu, you can adjust the different settings of the NXT, such as Loudspeaker volume or Sleep [Sleep] mode. In this submenu, you can also delete the programs that you have stored in the NXT memory.

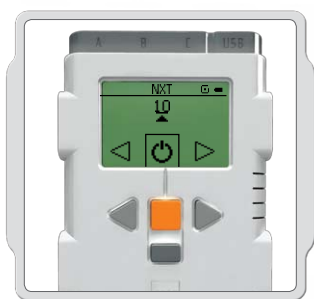

#### Sleep [Sleep] mode:

You can set your NXT to be turned off after 2, 5, 10, 30 or 60 minutes when it is not being used. You can also select the Never [Never] setting so that the NXT remains on until you turn it off. Please be aware that this drains the batteries more quickly.

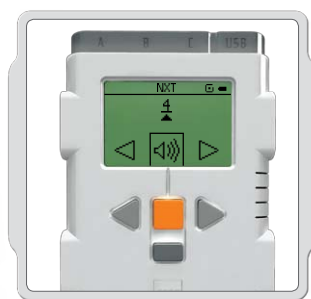

#### Change Volume:

Here you can adjust the volume of the NXT speakers in a range of 0 (Off) to 4 (Loud).

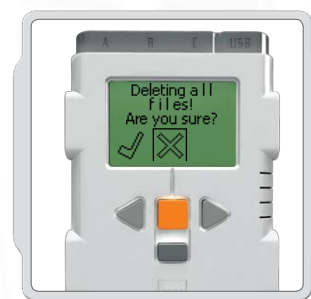

#### Delete all programs:

You are able to delete the programs from four subfolders: Software files, NXT files, Sound files, and Try Me files.

## NXT Main Menu

### Bluetooth - NXT main menu

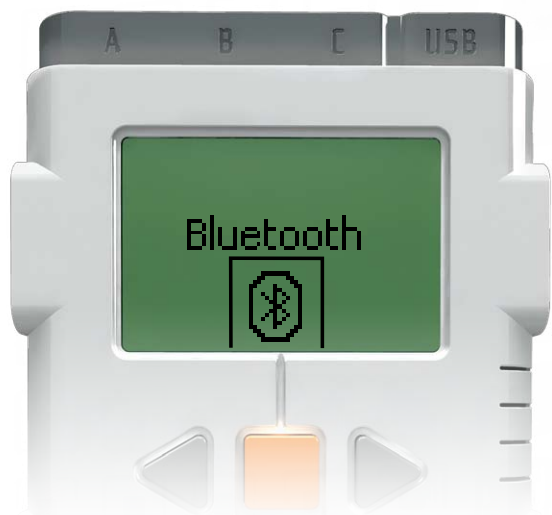

In the Bluetooth [Bluetooth] submenu, you can set a wireless connection between your NXT and other Bluetooth devices, such as other NXT units, mobile phones, and computers.

You can use a wireless connection to download programs without using a USB cable. You can even program a mobile telephone to control the NXT!

Read more about wireless Bluetooth communications on pages 37-46.

## NXT Main Menu

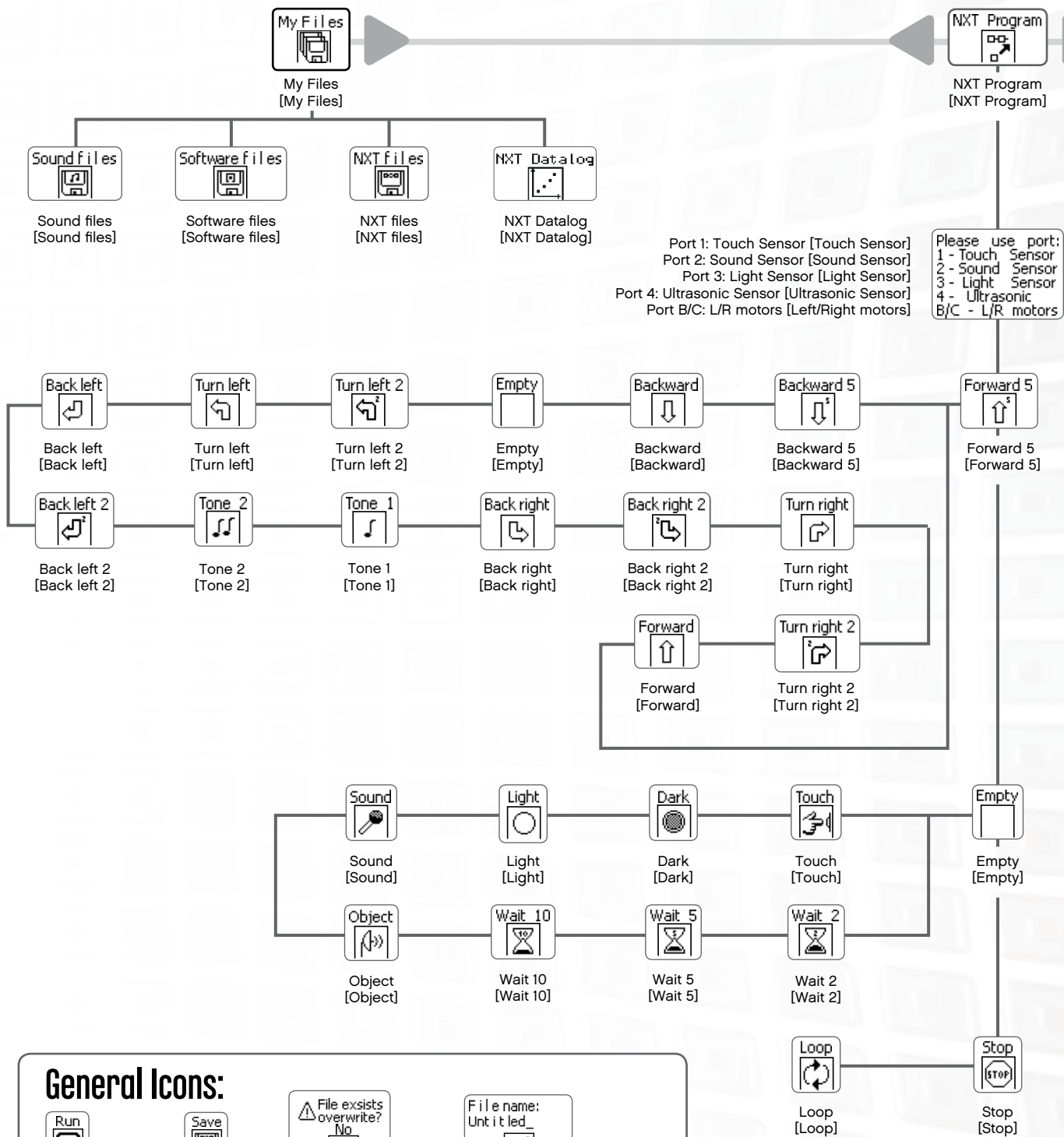

### General Icons:



Run [Run]



Save [Save]

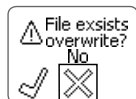

File exists. Overwrite? [File exists. Overwrite?]

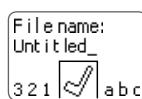

File name: Untitled [File name: Untitled]



Send [Send]



Sending file [Sending file]



Delete [Delete]



Main menu [Main menu]

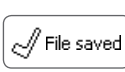

File saved [File saved]

## NXT Main Menu

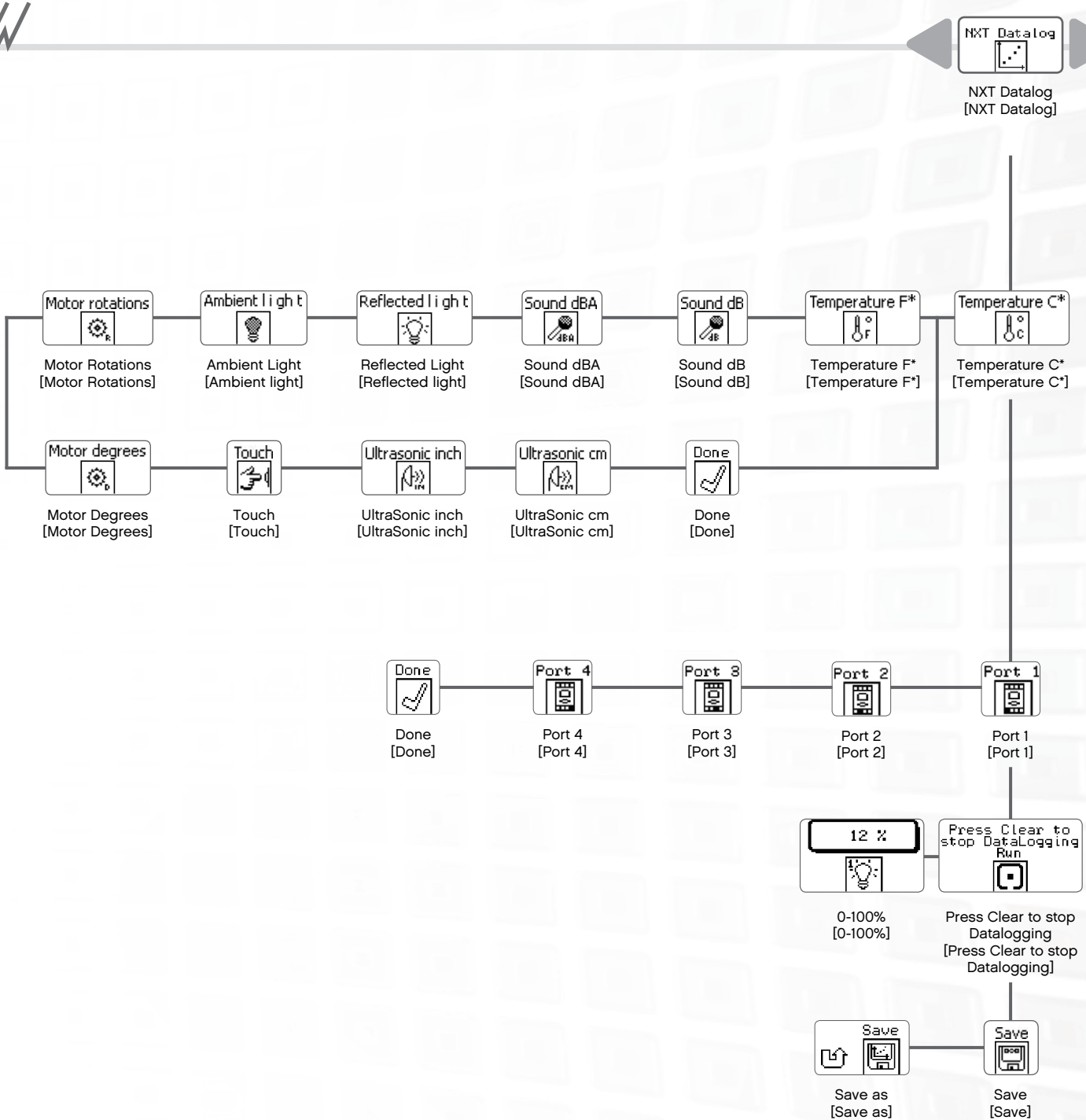



## NXT Main Menu

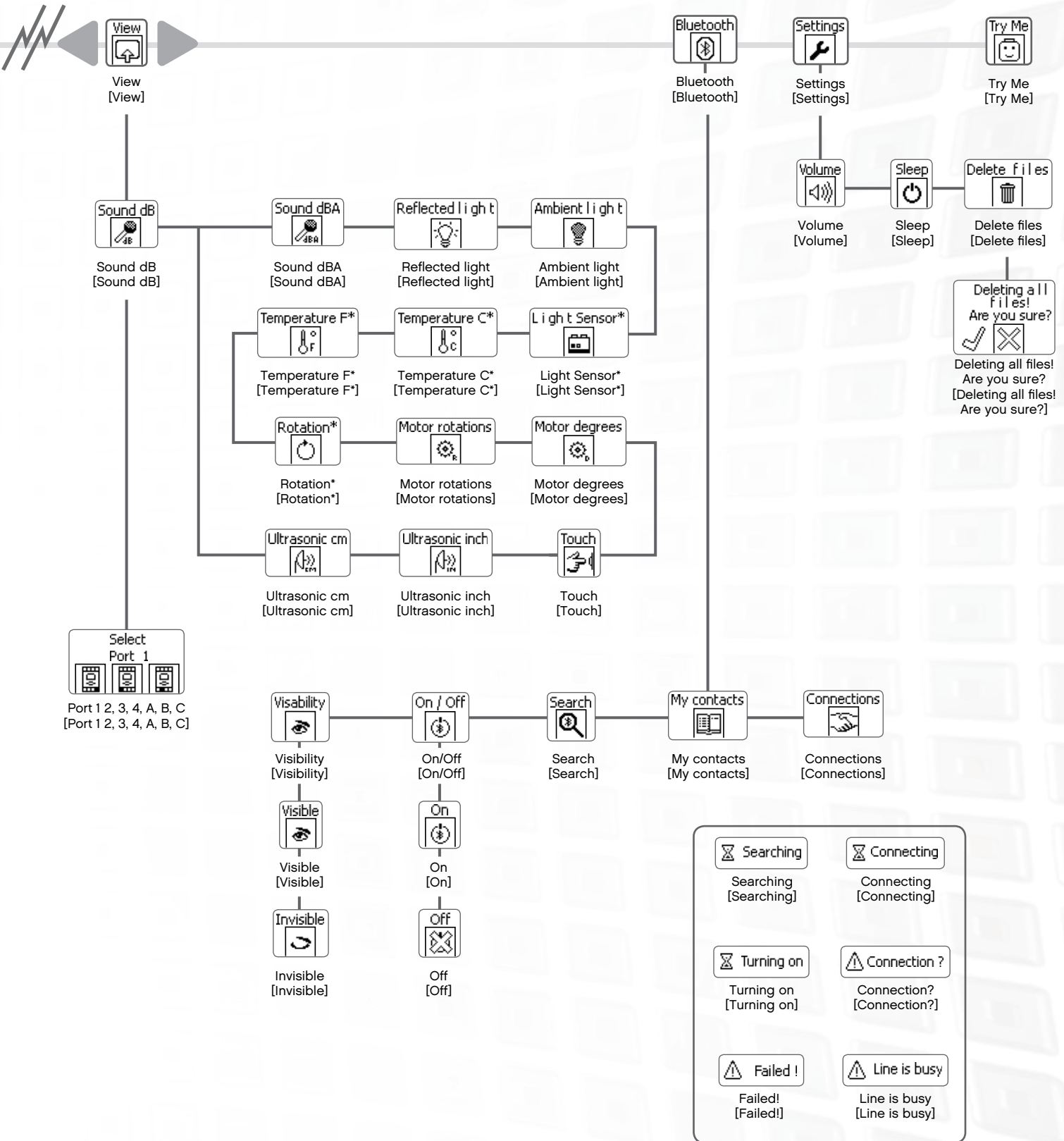

## Touch Sensor



The Touch Sensor is a switch: it can be pressed or released.

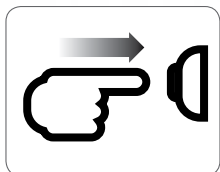

Pressed

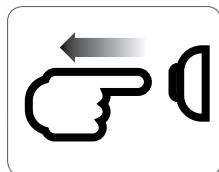

Released

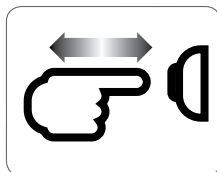

Bumped



## Suggestions for use

You can add the Touch Sensor to an NXT model and then program the model behavior to change when the Touch Sensor is pressed or released.

Programming ideas using the Touch Sensor are included in the Robot Educator.

## View

See the current Touch Sensor response on the display using View [View]. A zero [0] means the Touch Sensor button is not pressed. A one [1] on the display means the Touch Sensor button is pressed.

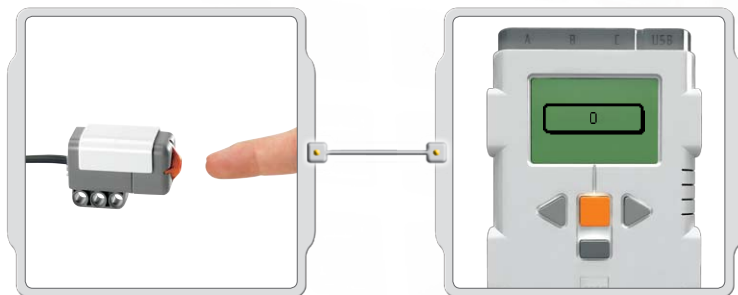
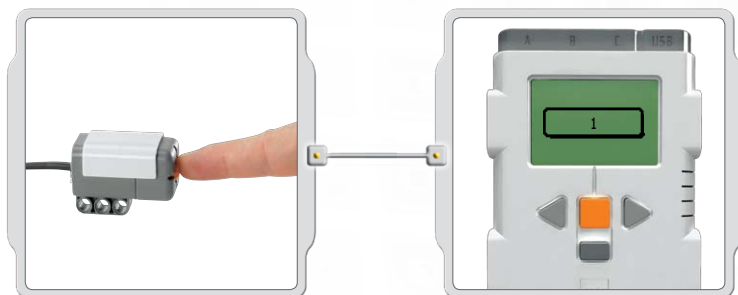

Connect the Touch Sensor to NXT port 1.  
Select View [View] in the NXT display.  
Select the Touch icon.  
Select port 1.

Press and hold the Touch Sensor button while watching the NXT display. You should see a one (1) on the display.

Now release the Touch Sensor button.  
You should see a zero (0) on the display.



### Try Me

Use the appropriate program in the Try Me submenu (see page 17) to quickly see how it works.



### NXT Program

You can also use the Program [Program] feature to create programs right on the NXT without using a computer. See the Program section on pages 15-16.



### NXT Datalog

Use the NXT Datalog [NXT Datalog] feature to create data log files on the NXT without using a computer. See the NXT Datalog on pages 18-19.

## Sound Sensor



The Sound Sensor detects the decibel level: the softness or loudness of a sound. The Sound Sensor detects both dB and dBA.

dBA: the sounds human ears are able to hear.

dB: all actual sound, including sounds too high or low for the human ear to hear.

The Sound Sensor can measure sound pressure levels up to 90 dB – about the level of a lawnmower. Sound sensor readings on the LEGO® MINDSTORMS® NXT are displayed in the percentage [%] of sound the sensor is capable of reading. For comparison, 4-5% is like a silent living room and 5-10% is about the level of someone talking some distance away. From 10-30% is normal conversation close to the sensor or music played at a normal level and 30-100% represents a range from people shouting to music playing at high volumes. These ranges are assuming a distance of about 1 meter between the sound source and the Sound Sensor.

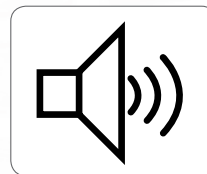

## Suggestions for use

You can add the Sound Sensor to an NXT model and then program the model behavior to change when the Sound Sensor is activated.

Programming ideas using the Sound Sensor are included in the Robot Educator.

## View

Test the Sound Sensor's ability to measure sound volume using View [View]. Connect the Sound Sensor to NXT port 2.



1 Select View [View] in the NXT display.  
Select the Sound dB icon.  
Select port 2.

2 Make sounds into the microphone (Sound Sensor) and see the readings on the NXT. Try also to read the sounds around you:  
How loud are the nearest voices?





### Try Me

Use the appropriate program in the Try Me submenu (see page 17) to quickly see how it works.



### NXT Program

You can also use the Program [Program] feature to create programs right on the NXT without using a computer. See the Program section on pages 15-16.



### NXT Datalog

Use the NXT Datalog [NXT Datalog] feature to create data log files on the NXT without using a computer. See the NXT Datalog on pages 18-19.

## Light Sensor

The Light Sensor enables the robot to distinguish between light and darkness, to read the light intensity in a room, and to measure the light intensity on colored surfaces.

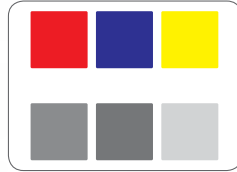
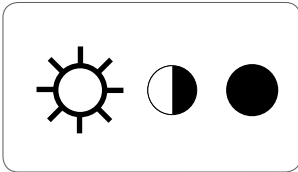

This is what your eyes see.

This is what your robot sees using the light sensor.



## Suggestions for use

You can add the Light Sensor to an NXT model and then program the model behavior to change when the Light Sensor is activated.

Programming ideas using the Light Sensor are included in the Robot Educator.

## View

You can test the Light Sensor in different ways using View [View]. Viewing reflected light turns on the flood light in the sensor.

### Viewing Reflected Light to see Colors

Connect the Light Sensor to the NXT.  
Select View in the NXT display.



1 Select the Reflected light icon. Select the port in which you have placed the sensor.

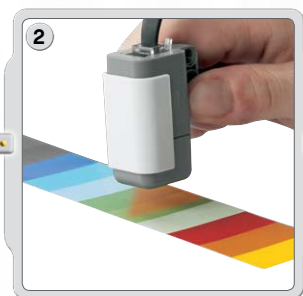

2 Hold the Light Sensor close to the different colors in your surrounding and see the different readings. You can use the color chart on page 80 of this guide.

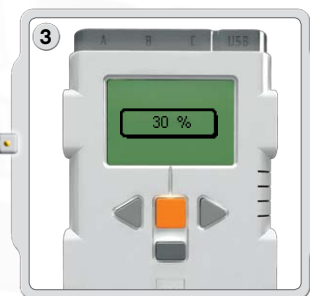

## Light Sensor

### Viewing Ambient light

Viewing Ambient light turns off the flood light so that the sensor reads only the light around it. Connect the Light Sensor to the NXT.

Select View in the NXT display.



Select the ambient light icon. Select the port in which you have placed the sensor.

Test the Light Sensor's ability to read the surrounding light by measuring the light level in different parts of the room. For example, first hold the sensor against the window, then hold it under the table. Notice the difference in the readings. Higher numbers indicate more light (as a percentage of the light the sensor can read). Lower numbers indicate a lower amount of light.

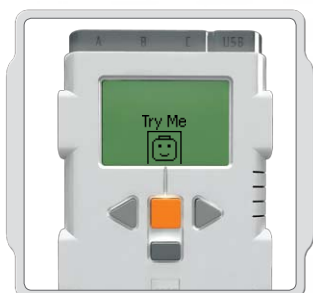

### Try Me

Use the appropriate program in the Try Me submenu (see page 17) to quickly see how it works.



### NXT Program

You can also use the Program [Program] feature to create programs right on the NXT without using a computer. See the Program section on pages 15-16.

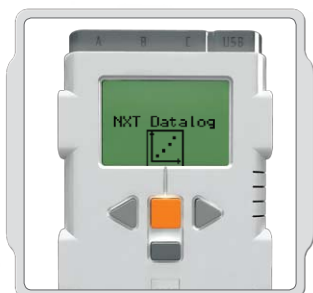

### NXT Datalog

Use the NXT Datalog [NXT Datalog] feature to create data log files on the NXT without using a computer. See the NXT Datalog on pages 18-19.

## Ultrasonic Sensor

The Ultrasonic Sensor enables the robot to see and recognize objects, avoid obstacles, measure distances, and detect movement.

The Ultrasonic Sensor uses the same scientific principle as bats: it measures distance by calculating the time it takes for a sound wave to hit an object and come back – just like an echo.

The Ultrasonic Sensor measures distance in centimeters and inches. It is able to measure distances from 0 to 2.5 meters with a precision of +/-3 cm.

Large-sized objects with hard surfaces provide the best readings. Objects made from soft fabrics, from curved objects (e.g. a ball), or from very thin and small objects can be difficult for the sensor to read.

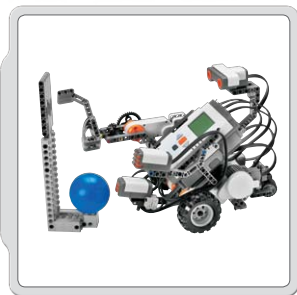
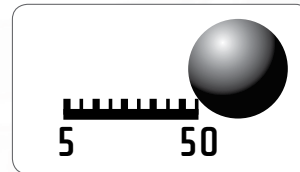

### Suggestions for use

You can add the Ultrasonic Sensor to an NXT model and then program the model behavior to change when the Ultrasonic Sensor is activated.

Programming ideas using the Ultrasonic Sensor are included in the Robot Educator.



Note: Two Ultrasonic Sensors in the same room may interfere with each other's readings.

### View

Test the Ultrasonic Sensor's ability to measure distance using View [View].

Connect the Ultrasonic Sensor to the NXT.

Select View in the NXT display.



Select the Ultrasonic Sensor icon. Select the port in which you have placed the sensor.

Try to measure the distance to an object. Move the object closer and see the different readings.

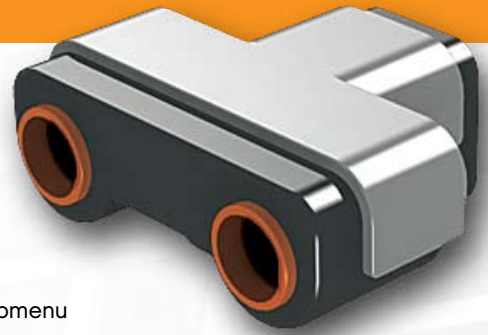

### Try Me

Use the appropriate program in the Try Me submenu (see page 17) to quickly see how it works.



### NXT Program

You can also use the Program [Program] feature to create programs right on the NXT without using a computer. See the Program section on pages 15-16.



### NXT Datalog

Use the NXT Datalog [NXT Datalog] feature to create data log files on the NXT without using a computer. See the NXT Datalog on pages 18-19.



## Interactive Servo Motor

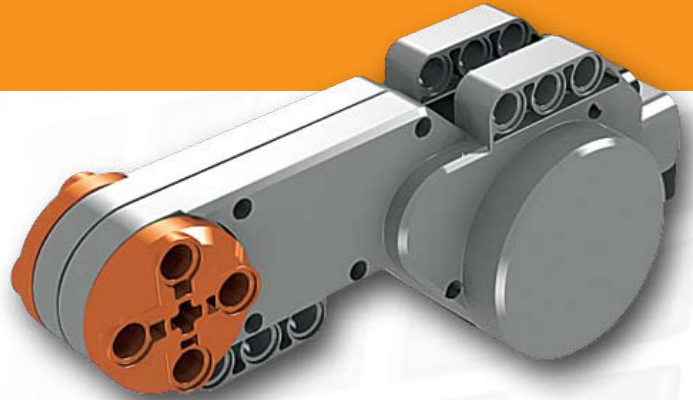

The three Interactive Servo Motors provide the robot with the ability to move. Using the Move [Move] block automatically aligns their speed so that the robot moves smoothly.

### Built-in Rotation Sensor

The Interactive Servo Motors all have a built-in Rotation Sensor. The rotational feedback allows the NXT to control movements very precisely. The built-in Rotation Sensor measures the Motor rotations in degrees (accuracy of +/- one degree) or full rotations. One rotation is 360 degrees, so if you set the Motor to turn 180 degrees, the hub will make half a turn.

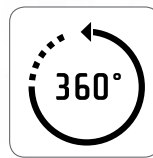

## Suggestions for use

The built-in Rotation Sensor in each motor along with the Power configuration in the Move or Motor blocks in the Software (see pages 56-58) allow you to program different speeds for your Motors and move the robot accurately.

## View

Test the Rotation Sensor's ability to measure distance.  
Connect the Motor to the NXT.  
Select View [View] in the NXT display.



Select the Motor rotations icon.

Select the port in which you have placed the Motor.  
Now try to attach a wheel to the Motor and measure the rotations by pushing the wheel over the floor.

## Interactive Servo Motor

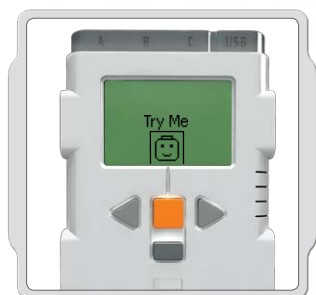
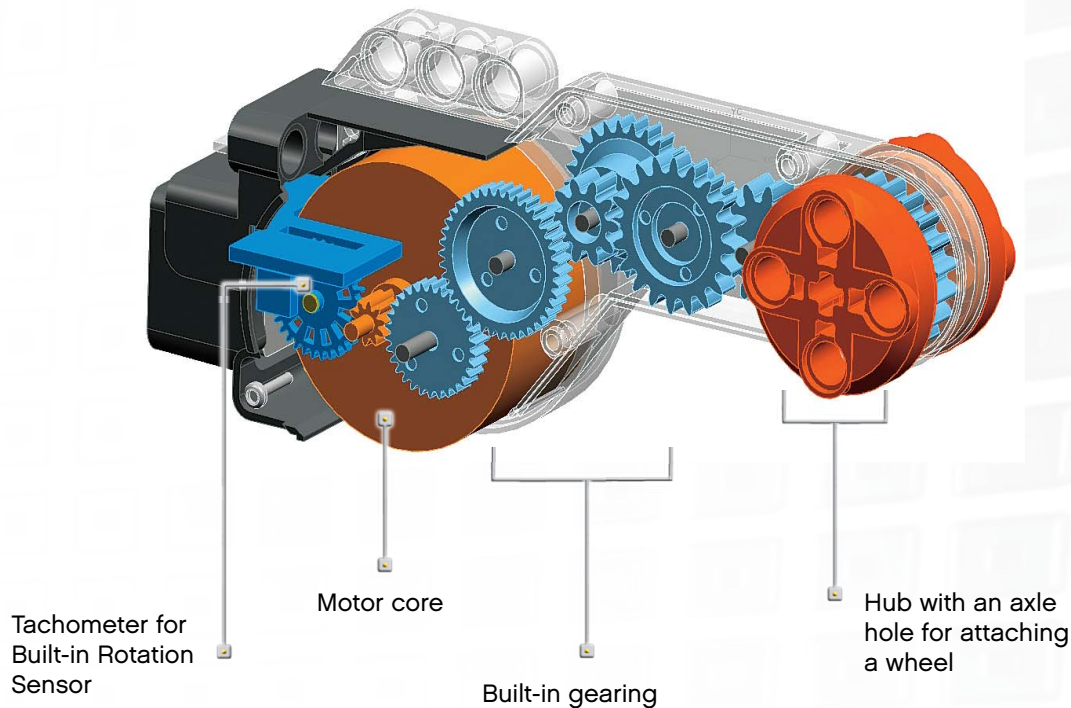

### Try Me

Use the appropriate program in the Try Me submenu (see page 17) to quickly see how it works.



### NXT Program

You can also use the Program [Program] feature to create programs right on the NXT without using a computer. See the Program section on pages 15-16.



### NXT Datalog

Use the NXT Datalog [NXT Datalog] feature to create data log files on the NXT without using a computer. See the NXT Datalog on pages 18-19.

## Lamps

The Lamps can be turned on and off, creating flashing patterns of light. They can also be used to activate the Light Sensor or to show that a motor is on or to indicate the state of a sensor. You can also use them to liven up your robot “eyes” or other features.

Use the converter cables to attach Lamps to output ports A, B, or C. There are three Lamps and three converter cables included.



## View

Use the Lamps to activate the Light Sensor.  
Select Ambient Light.



Use the Lamps to activate the Light Sensor.  
Select Ambient Light.

Shine the Lamp near the Light Sensor.

Notice that the reading changes.

## Using Bluetooth®



Bluetooth is a communication technology that makes it possible to send and receive data without using wires. Using the Bluetooth features, you can set up a wireless connection between your NXT and other Bluetooth devices, such as other NXT units, mobile phones, and computers.

Once the Bluetooth connection is set up, you can use it for these features:

- Downloading programs from your computer without using a USB cable.
- Sending programs from devices other than your computer, including your own NXT.
- Sending programs to various NXT units either individually or in groups. A group can contain up to three NXT devices.

## Using Bluetooth



Before you set up a wireless Bluetooth connection, make sure that your computer has Bluetooth capability.

If your computer does not have Bluetooth built-in, you must use a Bluetooth USB dongle. Make sure that you use the right type of Bluetooth USB dongle. Read more about the different types of Bluetooth dongles at [www.MINDSTORMSeducation.com](http://www.MINDSTORMSeducation.com)

## Making The Connection To A PC



Make sure that the NXT is turned on. Also make sure that Bluetooth is set to On [On] and that the NXT is set to Visible [Visible]. (Read how in the Bluetooth Submenu on page 40). Also make sure that Bluetooth is installed and enabled on your computer.



Find the Controller at the lower right work area in the software. Click on the NXT window button (the one on the upper left) and the NXT window [NXT window] opens.



## Using Bluetooth

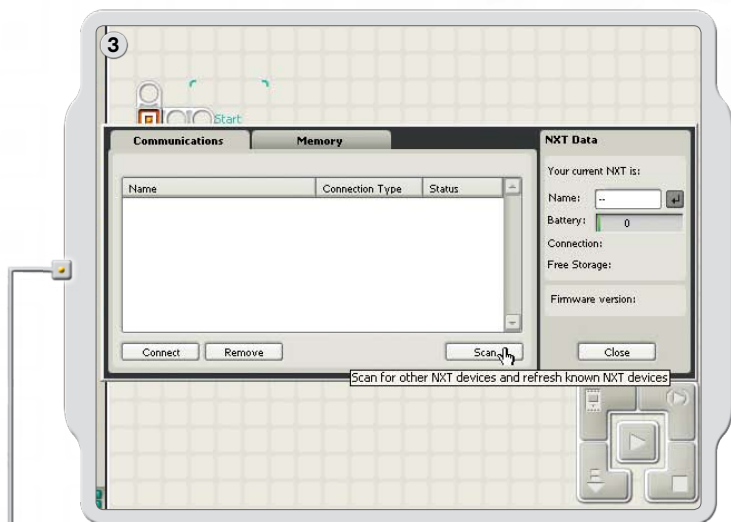

Click Scan [Scan]. Your computer automatically searches for Bluetooth devices.

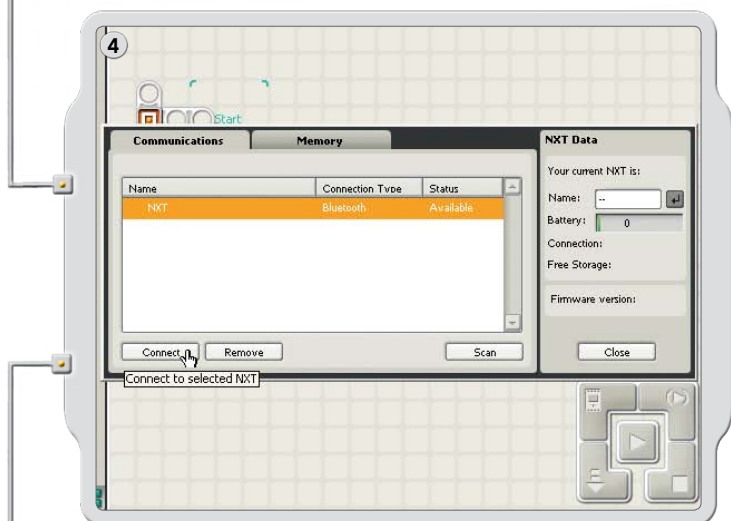

After a short interval, a list of devices appears in the window on the computer screen. Select the device to which you want to establish the connection and click the Connect [Connect] button.

Note: You can increase the number of devices found by clicking Scan multiple times.

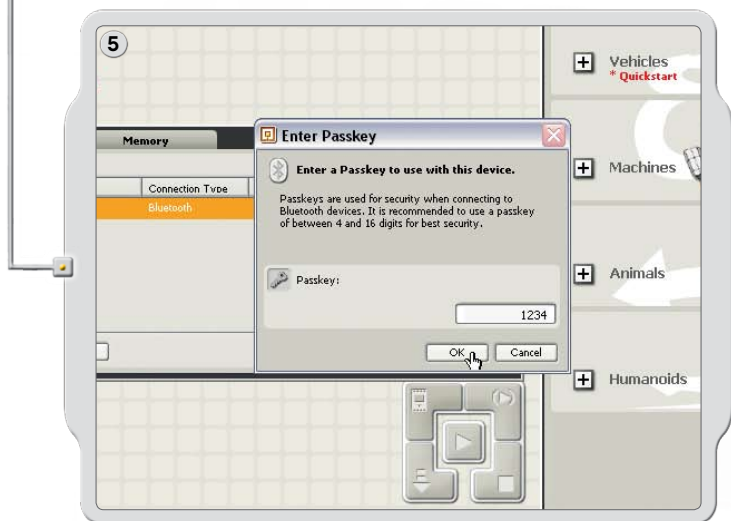

When you connect to a device for the first time, a Passkey [Passkey] window pops up. Enter the passkey to use with this device [the default passkey is 1234] and click OK.

## Using Bluetooth

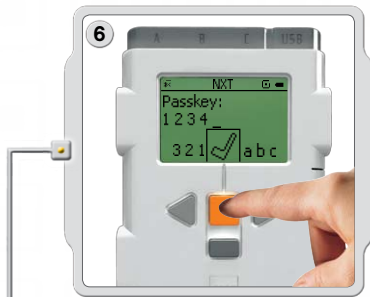

Enter the passkey on your NXT and confirm the connection by pressing the Orange [Enter] button. If you have chosen the default passkey, just click the Orange [Enter] button.

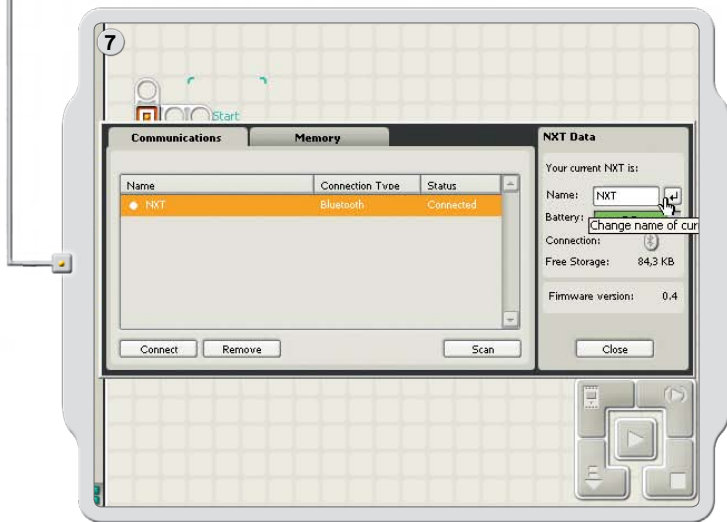

In the NXT window [NXT window], the status of your NXT has now changed from Available [Available] to Connected [Connected]. Your NXT and computer are now connected and can share data.

## Making The Connection To An Apple Mac



Make sure that the NXT is turned on. Also make sure that Bluetooth is set to On [On] and that the NXT is set to Visible [Visible]. (Read how in the Bluetooth Submenu on page 40). Also make sure that Bluetooth is installed and enabled on your computer.



Find the Controller at the lower right work area in the software. Click on the NXT window button (the one on the upper left) and the NXT window [NXT window] opens.

## Using Bluetooth

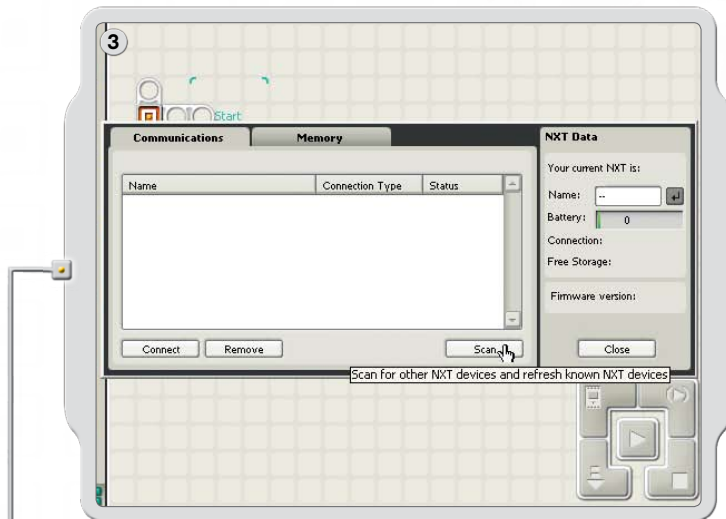

Click Scan [Scan]. The Bluetooth device window pops onto the screen.



A list of devices appears in the Select Bluetooth Device window on the screen. Select the device to which you want to establish the connection and click the Select [Select] button.

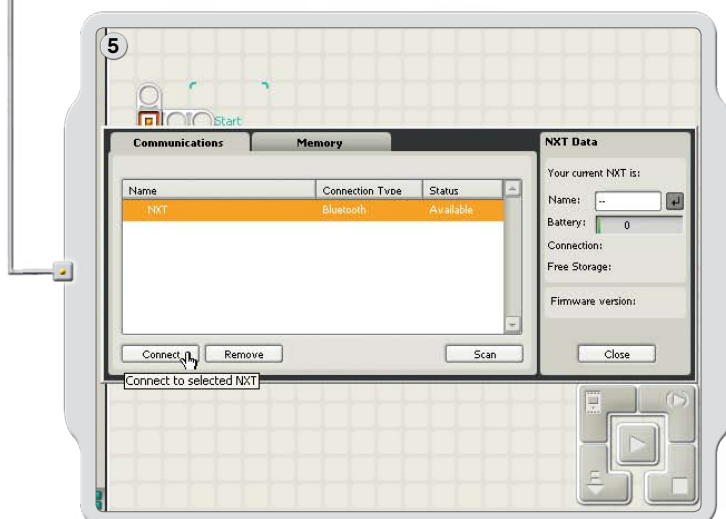

The NXT that you want to connect to appears in the NXT window as available. Click the Connect [Connect] button.

## Using Bluetooth



The Pair with a Bluetooth Device window pops up. Select the NXT. Click Pair [Pair].



When you connect to a device for the first time, a Passkey [Passkey] window pops up. Enter the passkey to use with this device [the default passkey is 1234] and click OK.

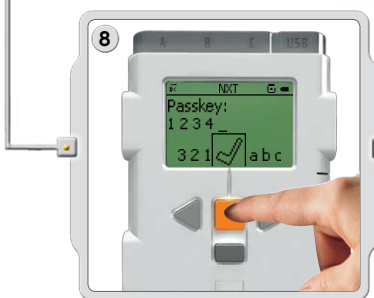

Enter the passkey on your NXT and confirm the connection by pressing the Orange [Enter] button. If you have chosen the default passkey, just click the Orange [Enter] button.

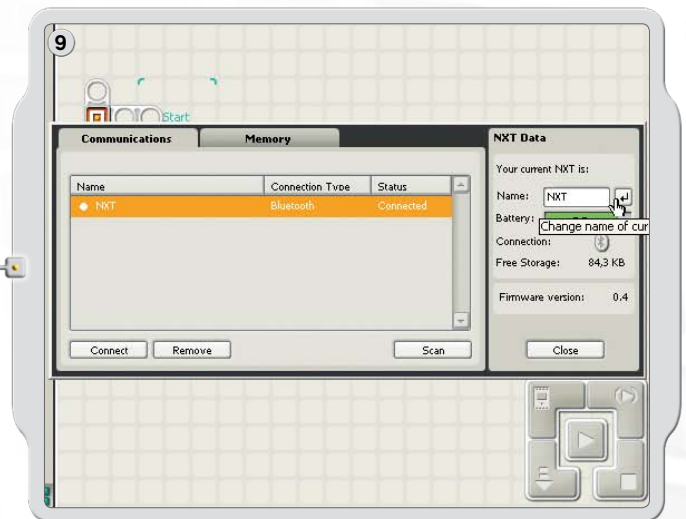

Your Mac and NXT are now connected and can share data.

## Using Bluetooth

### Bluetooth Submenu On NXT



#### Bluetooth

Select the Bluetooth submenu on the NXT display.

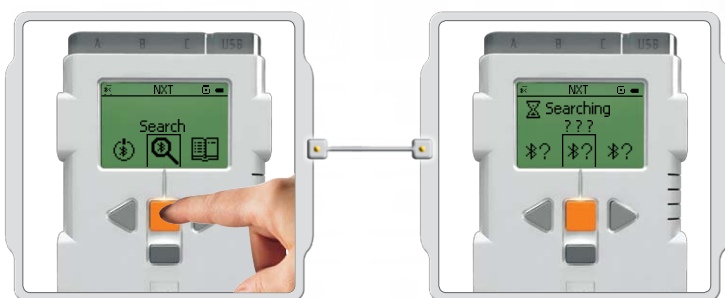

#### Search [Search]

Search for other Bluetooth devices. After you have chosen the Search [Search] icon, the NXT will automatically start to search for other Bluetooth devices to which it can connect.



#### My Contacts [My Contacts]

This list includes the devices to which your NXT has previously been connected. Devices in this contact list can automatically connect to your NXT and send it data without using a passkey. To add devices to My Contacts [My Contacts], use the Search function.

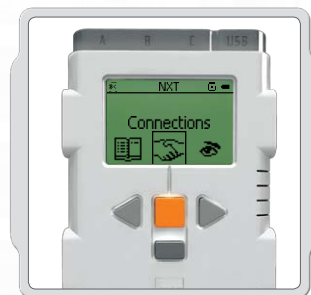

#### Connections [Connections]

This list includes all the devices to which your NXT is currently connected. You can connect to three items at one time (Lines 1, 2, and 3) and one can connect to you (Line 0). You can only "communicate" with one at a time.



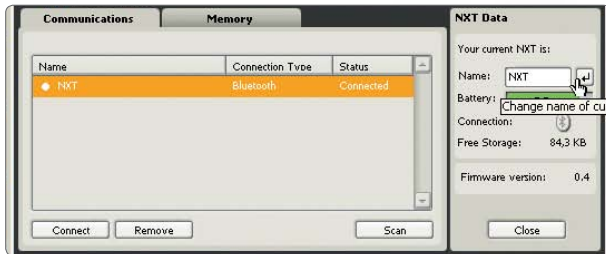

## Using Bluetooth

### Bluetooth and the NXT Window



You can also view the connection status in the NXT window [NXT window] in the software. There you can change the name of your NXT, check the battery and memory levels, and delete programs on your NXT.

Check the connection status in the icon bar at the top of the NXT display. If there is no Bluetooth icon shown, Bluetooth is Off.

-  Bluetooth is On but your NXT is not visible to other Bluetooth devices.
-  Bluetooth is On and your NXT is visible to other Bluetooth devices.
-  Bluetooth is On and your NXT is connected to a Bluetooth device.



#### Visibility

Use the Visible [Visible] option to make your NXT visible or invisible to other Bluetooth devices when they do a Bluetooth search.

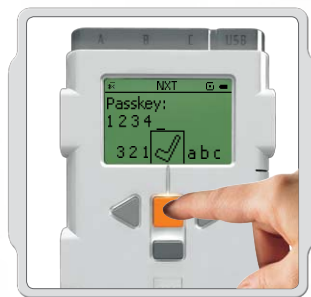

#### Passkey

The Passkey [Passkey] ensures that only Bluetooth devices approved by you can connect to your NXT. Whenever you connect to a Bluetooth device for the first time using your NXT, you will be asked for a passkey. Select the preset passkey 1234 or make up your own code. Other Bluetooth devices must know your passkey in order to confirm a connection with your NXT.

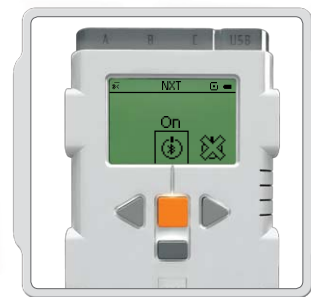

#### On/Off

You can turn your Bluetooth function on or off. If you turn off Bluetooth, your NXT cannot send or receive data and you will have to use the USB cable for downloading programs. To save battery power, turn off the Bluetooth function when it is not in use.

Note: Bluetooth is turned off by default.

## Using Bluetooth

### Connecting Your NXT to Another NXT



1 Select the Bluetooth submenu on the NXT display.



2 Select the Search [Search] icon to search for other Bluetooth devices. Your NXT automatically searches for Bluetooth devices in a range of 0-30 meters (roughly 0 to 33 yards).

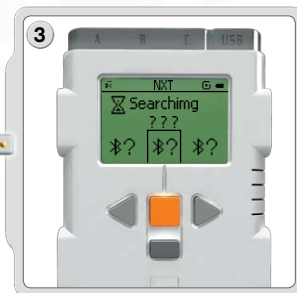

3 Depending on how many are detected in the area, the Bluetooth devices will appear in a list on the NXT display after a few seconds.

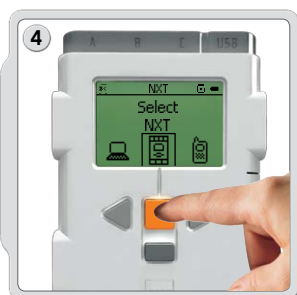

4 Select the device to which you want to connect. Remember that you can give each NXT a unique name – see Naming the NXT on page 13.

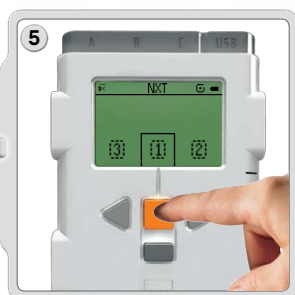

5 Select the line on which you want the connection to be listed (1, 2 or 3). You can connect your NXT to three different devices at the same time.

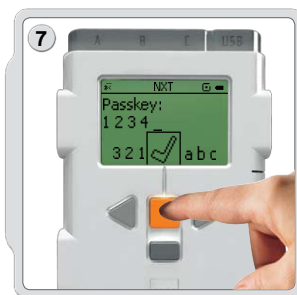
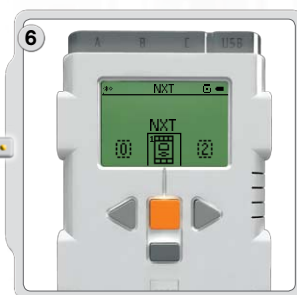

7 If you connect to a device for the first time, your NXT asks for a Passkey. Just press Enter to use the default passkey 1234 or make up your own code. The other Bluetooth device must know your passkey in order to confirm the connection. This means the two NXT bricks need to enter the same passkey in order to connect.

If you want to connect your NXT to more than one Bluetooth device, you can start a new Search or go to My Contacts [My Contacts] submenu to select a trusted contact.

## Using Bluetooth

### Connecting to more than one NXT

You can connect three NXT bricks or other Bluetooth devices to your NXT at the same time. However, you can only communicate with one device at a time.

### Sending files from NXT to NXT

It's easy to send programs from your NXT to another NXT:

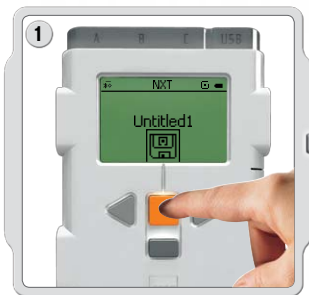

Make sure that your NXT is connected to the NXT to which you want to send the program (see page 45, Connecting your NXT to another NXT). Select the My Files [My Files] submenu in the NXT display and Select the program you want to send.

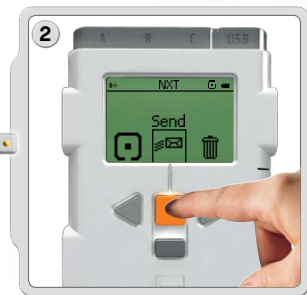

Select Send [Send].  
Select the connected devices to which you want the program sent (Lines 1, 2 or 3).

Your NXT then sends the file.

## Installing the Software

### About the Software

LEGO Education and National Instruments jointly developed the LEGO® MINDSTORMS® Education NXT software. The software has an intuitive drag and drop interface and graphical programming and data logging environment that makes it easy enough for a beginner yet equally powerful for an expert. LEGO MINDSTORMS Education NXT software is an optimized version of the professional NI LabVIEW graphical programming software used by scientists and engineers worldwide to design, control and test products and systems such as MP3 and DVD players, cell phones, and vehicle air bag safety devices.

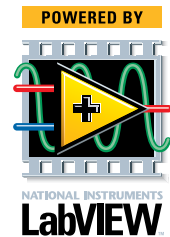

### System Requirements

Before installing the LEGO® MINDSTORMS® Education NXT Software, make sure that your computer meets the system requirements.

#### Microsoft Windows

- Intel Pentium processor or compatible, 800 MHz minimum
- Windows XP Professional or Home Edition with Service Pack 2 or Service Pack 3. Windows Vista or Windows Vista Service Pack 1.
- 256MB of RAM minimum
- Up to 700 MB of available hard disk space
- XGA display (1024x768)
- 1 available USB port
- CD-ROM drive
- Compatible Bluetooth adapter (optional)\*

#### Apple Mac

- PowerPC G3, G4, G5 processor, 600 MHz minimum
- Apple MacOS X v 10.3.9, v 10.4 or v 10.5
- Intel processor
- Apple MacOS X 10.4 or v 10.5
- 256 MB of RAM minimum
- Up to 700 MB of available hard disk space
- XGA display (1024x768)
- 1 available USB port
- DVD drive
- Compatible Bluetooth adapter (optional)\*

\* Supported Bluetooth software includes Widcomm® Bluetooth for Windows newer than v. 1.4.2.10 SP5 and the Bluetooth stacks included in Microsoft Windows XP with Service Pack 2, Windows Vista, Windows Vista Service Pack 1, Apple MacOS X 10.3.9, 10.4 and 10.5.

## Installing the Software



### Microsoft Windows

Exit all open programs.

Insert the CD-ROM.

If the CD-ROM does not run automatically:

- click the Start [Start] button (at the bottom left-hand corner of the computer screen)
- click Run [Run]
- type d:\autorun.exe (where d: is your CD drive)
- Follow the on-screen instructions



### Apple Mac

Exit all open programs.

Insert the DVD.

Open the "LEGO MINDSTORMS NXT" DVD and double-click Install.

Select your preferred language.

Follow the on-screen instructions.

When the installation procedure is complete, click Finish. You are now ready to use the LEGO® MINDSTORMS® Education NXT Software and create programs to control robots!



## Your First Program

This simple program will make the NXT play a sound file. It will help you understand how to connect your computer to the NXT.



1 Start the software on your PC or Mac by double-clicking the program icon.

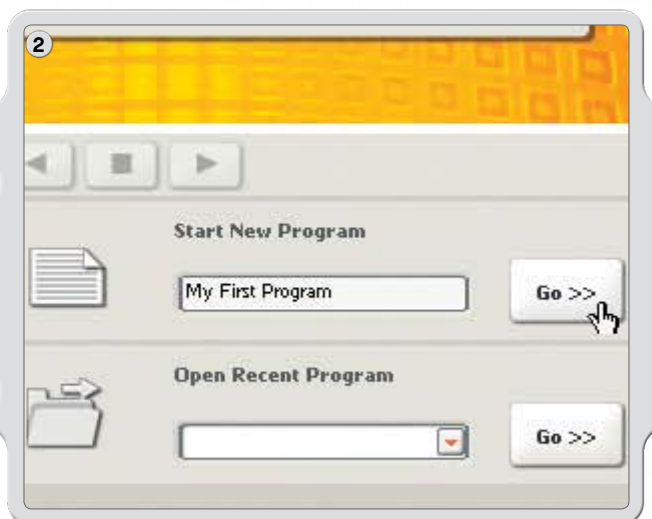

2 Type in the name of your first program, or just click Go!

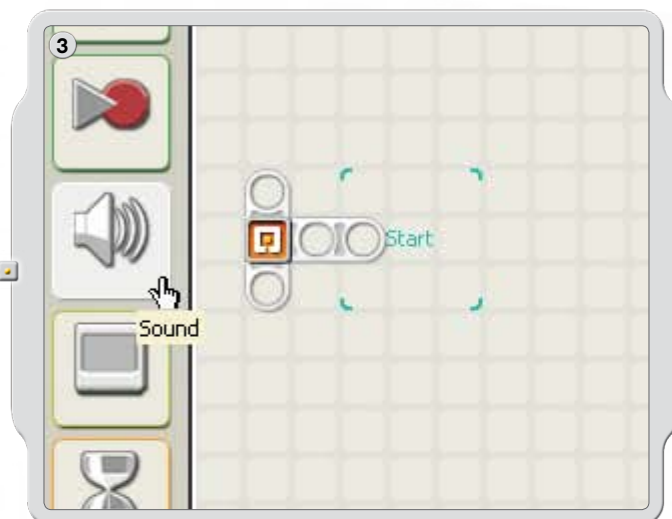

3 First, click on the Sound [Sound] block icon in the programming palette.

## Your First Program

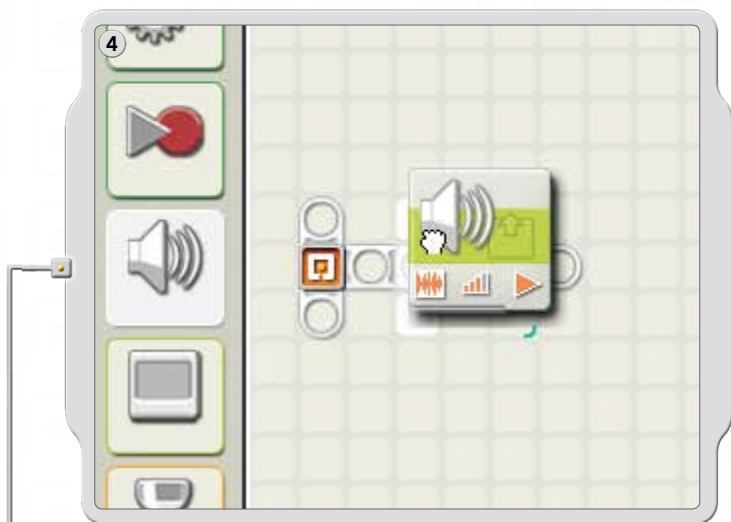

Drag a Sound [Sound] block and drop it to the right of the Starting point in the work area.

Your program is now ready to download and run.



Make sure you turn on your NXT and connect the USB cable to both your computer and the NXT (see page 9, Connecting the NXT Technology).



Locate the Controller in the lower right corner of the work area. Click Download and run (the center button) and listen to what happens.

Congratulations, you have completed your first program!

### A quick overview

1. Robot Educator
2. My Portal
3. Tool bar
4. Work area
5. Little Help window
6. Work area map
7. Programming palette
8. Configuration panel
9. Controller
10. The NXT window

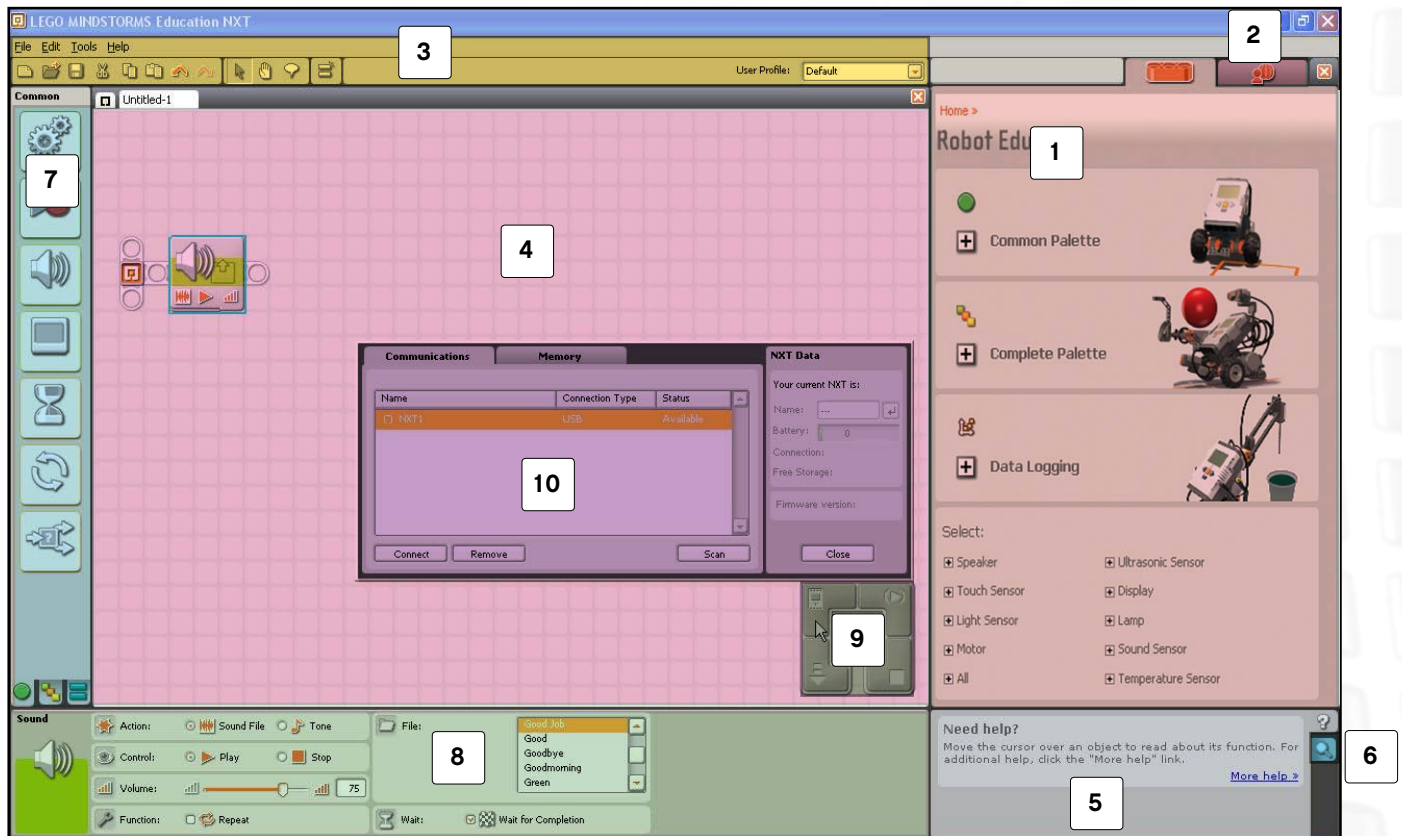

## Software User Interface

- 1 Robot Educator**  
Here you can find building and programming instructions using the Robot Educator model.
- 2 My Portal**  
Here you can access [www.MINDSTORMSeducation.com](http://www.MINDSTORMSeducation.com) for tools, downloads, and information.
- 3 The tool bar**  
The tool bar includes the most frequently used commands from the menu bar in an easy-to-reach location.
- 4 The work area**  
This is the space on the screen where programming takes place. Drag programming blocks from the programming palette to the work area and attach the blocks to the sequence beam.
- 5 Little Help window**  
Here you can always get help if needed.
- 6 The work area map**  
Use the pan tool on the tool bar to move around the work area – and use the work area map [tab in the lower right corner] to get an overview.
- 7 The programming palette**  
The programming palette contains all of the programming blocks you will need to create your programs. The tabs at the bottom of the palette let you switch between the common palette [containing the most frequently used blocks], the complete palette [containing all of the blocks], and the custom palette [containing blocks that you can download or create on your own].
- 8 The configuration panel**  
Each programming block has a configuration panel that lets you customize the block for the specific input and output that you want.
- 9 The Controller**  
The five buttons on the Controller let you download programs (or parts of programs) from your computer to the NXT. With the Controller you can also change the settings of the NXT.
- 10 The NXT window**  
This pop-up window provides information about the NXT memory and communication settings.

## The Robot Educator

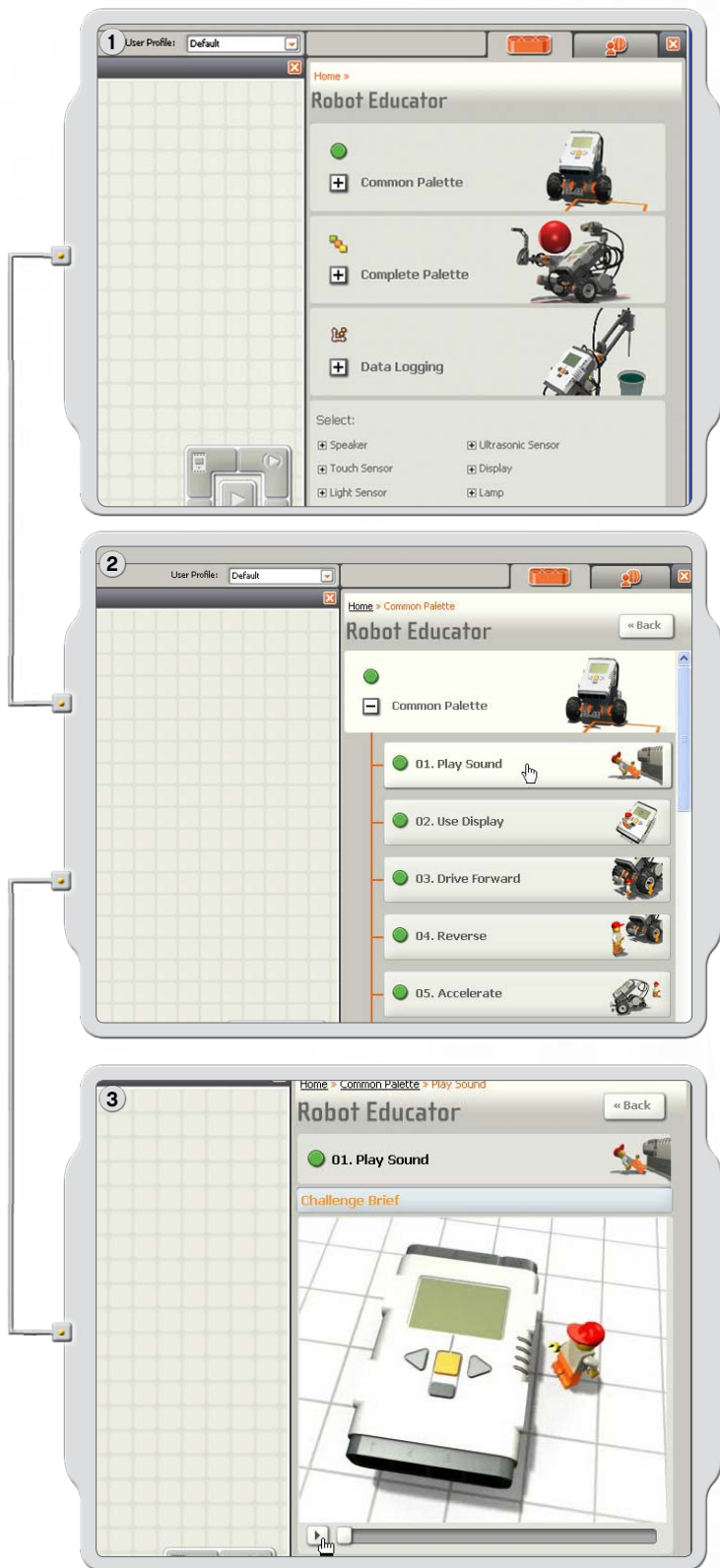

The Robot Educator is a series of tutorials that shows how to program a two-Motor robot using the main features of the LEGO® MINDSTORMS® Education NXT Software.

The Robot Educator also includes Data Logging tutorials (read more about Data Logging on pages 61-71).

Click to see a list of challenge examples for the palette. Click again to open the example.

The challenge presents a situation to solve using the building and programming examples or on your own.



## The Robot Educator

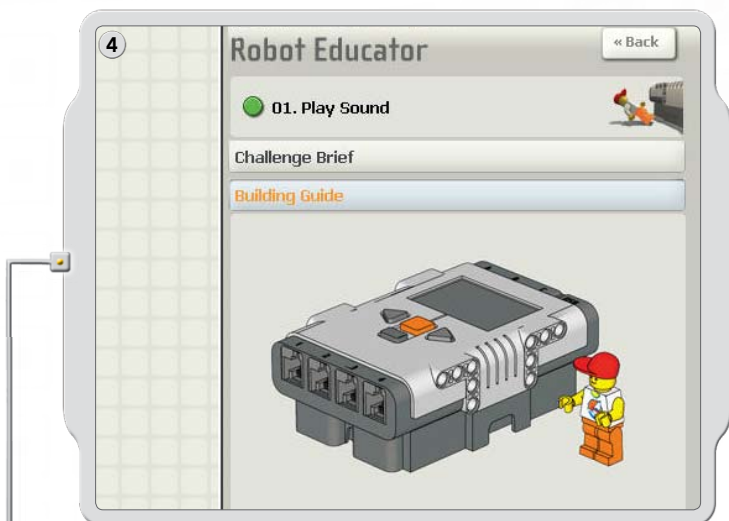

Follow the building instructions to build the Robot Educator model.

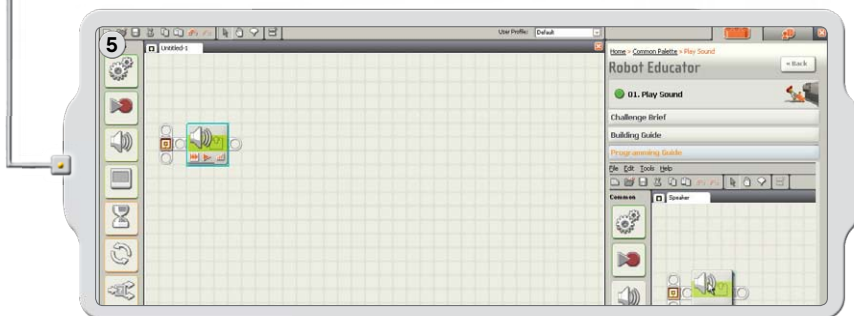

Over in the workspace, drag and drop the blocks to match the program shown in the Programming Guide.

Download the sample program to your robot and see how the robot responds!

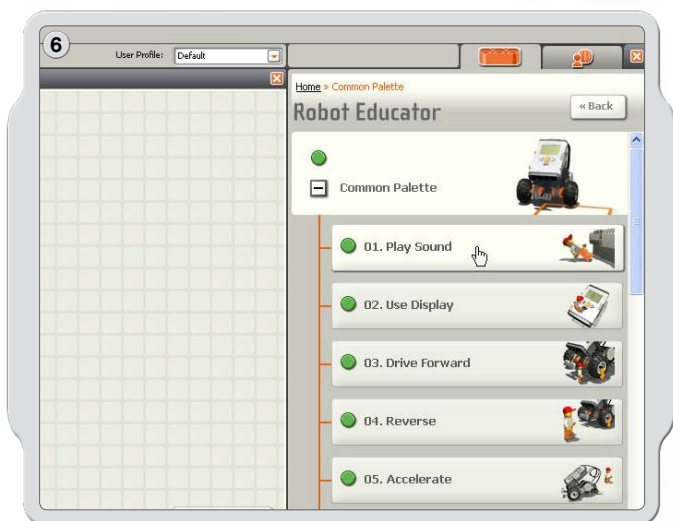

In the Common palette are many program examples using the seven Common blocks.

## The Robot Educator

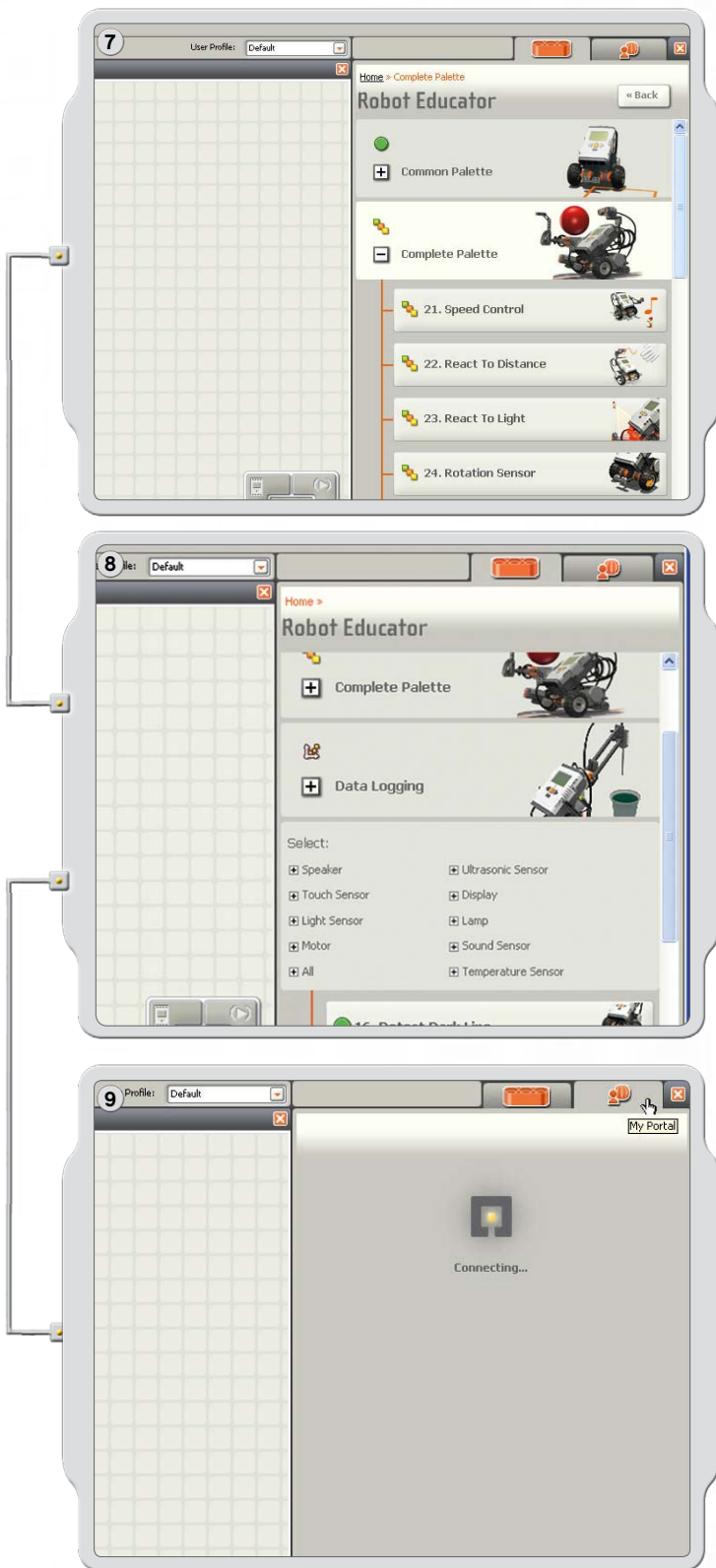

A series of examples show how the Complete palette icons can be used to program a model.

To see a list of examples for specific NXT Technology, click an item under Select.

Go to My Portal to find useful information and updates related to the LEGO® MINDSTORMS® Education NXT Software.

## Programming Palette

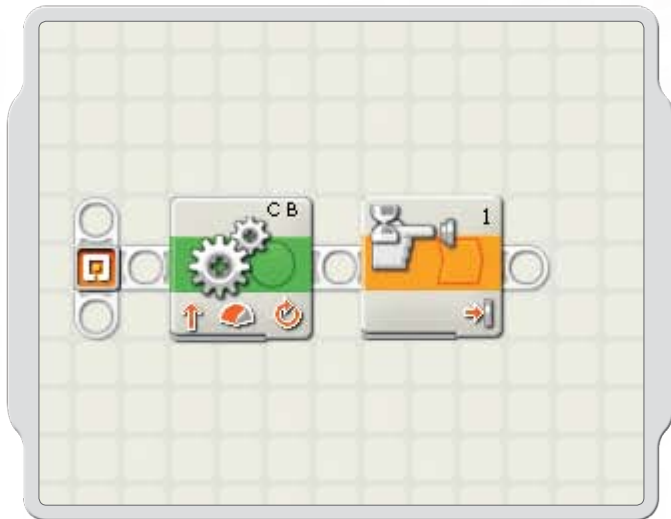

The programming palettes contain all of the programming blocks that you need to create programs. Each programming block includes instructions the NXT can interpret. You can combine the blocks to create a program.



When you are done creating a program, you download it to the NXT. Remember to turn on and connect your NXT before downloading a program.

## Programming Palette

### Common Palette



To simplify its use, the programming palette has been divided into three different palette groupings: the Common palette, the Complete palette and the Custom palette (containing blocks that you create or download from the web).

The Common palette is recommended as a starting point.



#### Move block

The Move block makes your robot Motors move or Lamps turn on.



#### Record/Play block

The Record/Play block enables you to program the robot with physical movement - and later play back the movement elsewhere in the program.



#### Wait block

The Wait block makes your robot wait for sensor input, such as a sound or a time interval.



#### Sound block

The Sound block enables your robot to make sounds, including pre-recorded words.



#### Loop block

Use the Loop block if you want your robot to continue to do the same things again and again, such as moving forward and backward until a Touch Sensor is pressed.



#### Display block

The Display block enables you to control the display on the NXT. You can type, show icons or even draw through your program.

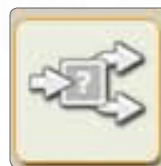

#### Switch block

The Switch block enables the robot to make its own decisions, such as going left when it hears a loud sound and turning right when it hears a soft sound.

## Programming Palette

### Complete Palette



#### Common blocks

The Common blocks are the same blocks available in the Common palette.



#### Action blocks

The Action blocks allow you to control specific types of behavior related to various output devices: the Interactive Servo Motor, NXT Sounds, NXT Display, Bluetooth (Send), and Lamps.

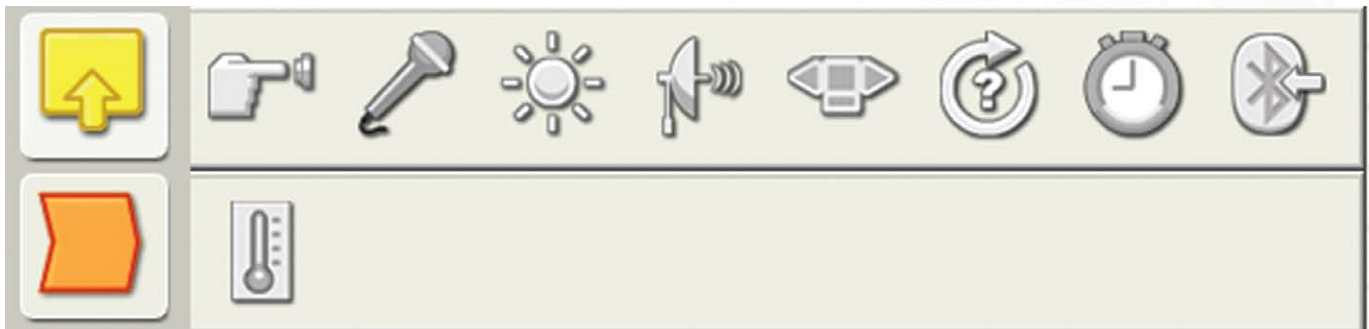

#### Sensor blocks

Use these blocks in combination with the sensors on your robot to control behavior. The blocks correspond to Touch, Sound, Light and Ultrasonic Sensors; NXT buttons; Rotation of the Interactive Servo Motors, Timers, Bluetooth (Receive), and optional Temperature Sensors.



#### Flow blocks

These blocks allow you to create more complex behaviors. Blocks include control for Repeat, Wait For and Variable conditions; blocks to Stop behavior or logical flow in a program; and Decision blocks to program responses to specific sensor conditions.



## Programming Palette

### Complete Palette



#### Data blocks

Set up Boolean logic, Math, Compare, Range, Random conditions, Variable and Constant blocks.



#### Advanced blocks

Use these blocks to convert data to text, add text, control the sleep function on the NXT, save files on the NXT, calibrate sensors, reset motors, start and stop data logging, and connect with Bluetooth.

### Custom Palette



#### My Blocks

Using the My Blocks, you can save a program as one block that you can then reuse in other programs.



#### Web Downloads

Using the Web Downloads block, you can save programs that you download from your friends' e-mail or from the Portal or from a website such as [www.MINDSTORMSeducation.com](http://www.MINDSTORMSeducation.com)

## The Configuration Panel

Each programming block has a configuration panel in which you can adjust the settings of the selected block. When a block is selected in the work area, its configuration panel becomes visible and active at the bottom of the screen.

By changing the parameters on each configuration panel, you can change how a particular block will behave. For example, to make your robot move faster, you can change the Power [Power] property on the Move block configuration panel.



## The Controller

The five buttons on the Controller communicate from your computer to the NXT brick:

The NXT window button gives you access to the NXT memory and communication settings.

The Download button downloads the program to the NXT. You can then run the program from the NXT.

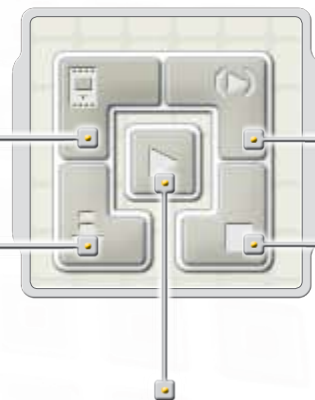

The Download and run button downloads a program to the NXT and then starts running the program.

The Download and run selected button downloads and runs just a piece of your program code (e.g. a single block or just a few blocks). You will then be able to see how the small sequence of your program performs on the NXT without having to download the whole program.

The Stop button stops a running program.



Data Logging involves collecting, storing and analyzing data. Data Logging systems typically monitor an event or process over a period of time using sensors linked to a computer or device, such as the NXT brick.

Temperature change, range and light intensity are just three examples of the type of information a data logging system can collect. Common examples of data loggers include weather stations and black box recorders in aircraft.

The LEGO® MINDSTORMS® Data Logging software functions with all sensors included in the 9797 LEGO MINDSTORMS Education Base Set (see page 5, Overview), as well as the optional Temperature Sensor and a wide range of third party sensors.

### Data logging typically involves three stages:

- Prediction – an attempt to determine an outcome or result prior to a process or event taking place
- Collection – collection of data during the experiment or event
- Analysis – examination of the collected data, including comparison with the predicted outcome

### Data logging in the classroom

Advantages of using data logging in experiments:

- Increased accuracy
- Measurements over very short or very long periods of time
- Automated collection – no human intervention required
- Automated creation of data displays, graphs, diagrams, etc.
- Data can be easily saved, appended, and exported

### Data logging on the MINDSTORMS NXT

Data logging is ideally suited to the NXT brick and the MINDSTORMS NXT software. Using the NXT brick and its software, data logging allows you to use the NXT brick's sensors to carry out experiments in many ways, including remotely on the NXT brick or when connected to your computer.

## How to Start

The Data Logging software is easily accessible from the desktop using the Data Logging icon or directly from the NXT programming window.



Start the software on your PC or Mac by double-clicking the program icon.

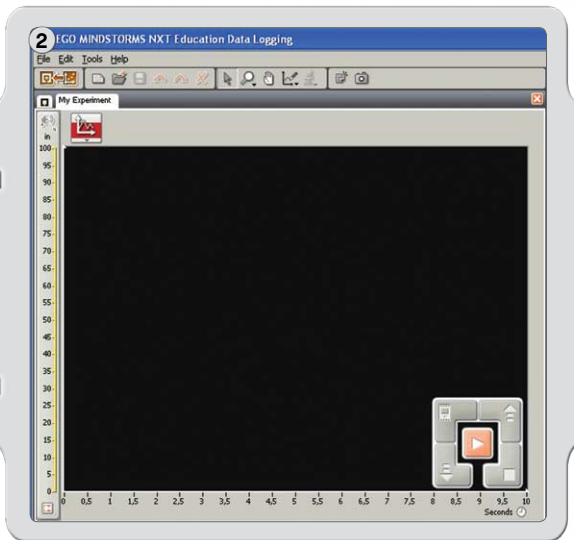

## The Data Logging window

You can create and carry out experiments directly in the Data Logging window. To carry out an experiment, configure your experiment and click on Download and run on the Data Logging Controller.

The NXT Programming window must remain open in the background when using the Data Logging software. It is possible to run the NXT Programming window without opening the NXT Data Logging window.

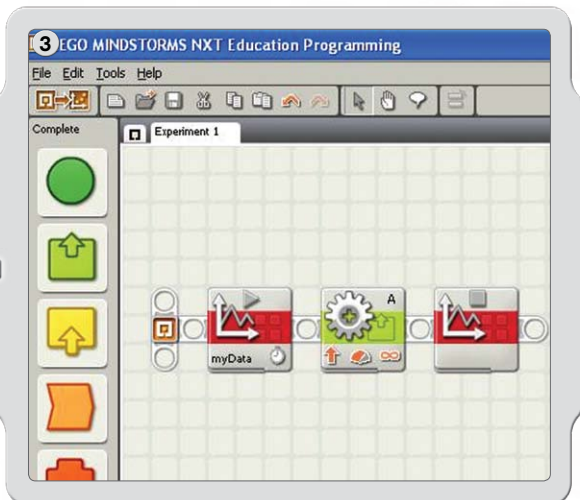

## Data Logging in the NXT programming window

You can also program a NXT robot to log data. Use the two blocks in the Advanced palette (see page 56, Programming Palette) to start and stop data logging on the NXT robot and view a Graph of the data logging while it happens, or just leave the log file on the NXT brick for later analysis.

Simply click on the Toggle button in the Tool Bar in the NXT programming window to open the Data Logging window.



### A quick overview

1. Robot Educator
2. My Portal
3. Tool bar
4. Graph
5. Little Help window
6. Y-axis
7. X-axis
8. Dataset Table
9. Experiment configuration
10. Data Logging Controller

The screenshot shows the LEGO MINDSTORMS NXT Education Data Logging software interface. The window title is "LEGO MINDSTORMS NXT Education Data Logging". The interface is divided into several sections:

- 1. Robot Educator:** The main workspace on the right, showing a "Home" button and a "Robot Educator" section with a "Common Palette" and a "Complete Palette" of sensors and actuators.
- 2. My Portal:** The top right area, containing navigation buttons like "Home" and "Data Logging".
- 3. Tool bar:** A horizontal bar at the top with various icons for file operations and data management.
- 4. Graph:** A central graph showing a data series over time. The Y-axis is labeled "In" and ranges from 0 to 100. The X-axis is labeled "Seconds" and ranges from 0 to 10. A data point is highlighted with a callout "10".
- 5. Little Help window:** A small window at the bottom right with a "Need help?" section and a "More help" link.
- 6. Y-axis:** The vertical axis of the graph, labeled "In".
- 7. X-axis:** The horizontal axis of the graph, labeled "Seconds".
- 8. Dataset Table:** A table at the bottom left showing data points. The first row is labeled "P-Ultrasonic\_1" and contains values: 29,09, 29,09, 29,09, 29,09, 29,09, 29,09, 28,85, 28,85.
- 9. Experiment configuration:** A dialog box in the center with fields for "Name" (My Experimen), "Duration" (10 Seconds), "Rate" (5 Samples per Second), and "Port" (1, 2, 3, 4). It also has "OK" and "Cancel" buttons.



## Software User Interface

1

### Robot Educator

Here you can find special Data Logging building and programming instructions using the three NXT Data Logging models.

2

### My Portal

Here you can access [www.MINDSTORMSeducation.com](http://www.MINDSTORMSeducation.com) for tools, downloads, and information.

3

### The tool bar

The tool bar features Predictions Tools, Analysis Tools and other tools to help you further analyze your results.

4

### Graph

The Graph is the visual representation of the log file. Create predictions, carry out experiments, and then analyze your results directly on the Graph.

5

### Little Help Window

Get help tips and pointers if needed or be guided to a more comprehensive Help library.

6

### Y-axis

The y-axis displays a sensor's unit of measurement. The unit of measurement varies from sensor to sensor and can vary from country to country. You can create multiple y-axes – so each sensor can have its own y-axis on the Graph.

7

### X-axis

The x-axis always displays the duration of an experiment.

8

### Dataset Table

The Dataset Table contains prediction and sensor values.

9

### Experiment Configuration

Each experiment has a configuration panel that lets you customize the number and type of sensors, as well as duration and sample rate.

10

### Data Logging Controller

The Data Logging Controller allows you to communicate with the NXT brick. The Upload button allows you to move log files from your NXT to your computer.



### Prediction Tools

Make predictions of what will happen when the experiment is carried out using Prediction Tools. Use the pencil to draw a prediction or use a formula prediction to create a straight line.

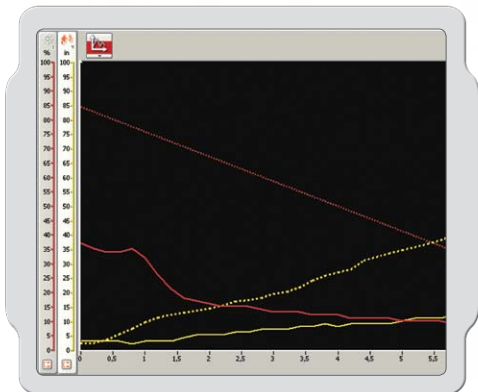

### Data Collection

Experiment data is collected on the NXT brick when you click Download and run. The data is saved in a log file and displayed on the Graph and in the Dataset Table.

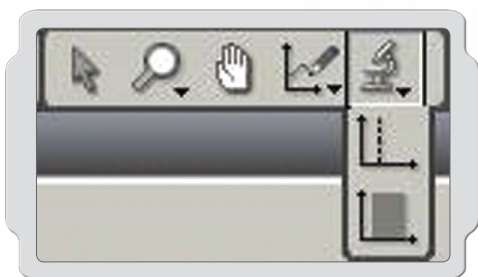

### Analysis Tools

Once data has been collected, analyze single points or ranges using Analysis Tools. Analysis Tools displays the minimum, maximum, and mean. Analysis Tools also allows you to check the linear fit of any dataset on the Graph, including predictions.

## Experiment Configuration

Each experiment has a configuration panel in which you can adjust the parameters of the experiment.

By changing the rate and duration of an experiment, you can change how often and for how long data is collected. Up to four sensors can be used at one time and the unit of measurement can be toggled.

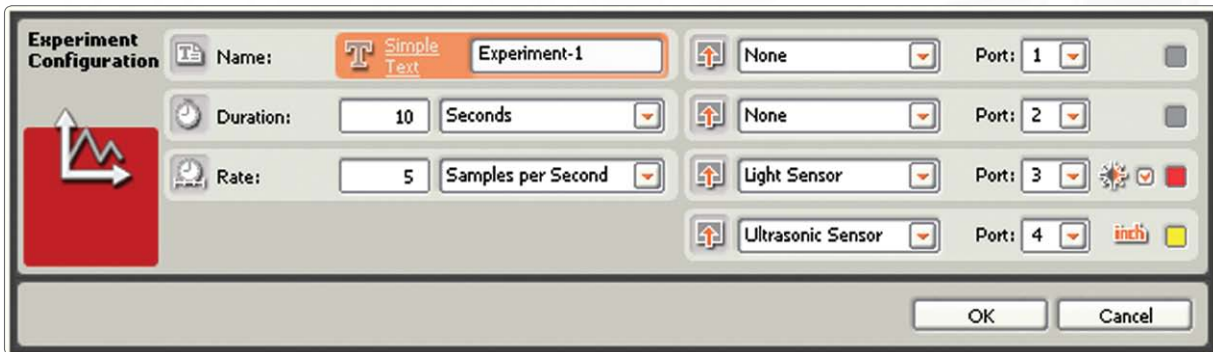

## The Dataset Table

The Dataset Table shows all the x and y values from your predictions and datasets. You can modify how your predictions and datasets are displayed on the Graph, including hiding selected predictions and datasets, changing colors, plot styles and/or unit of measurement.

The Dataset Table presents your predictions and results numerically, whereas the Graph is the visual representation of the same data.

The screenshot shows the 'Dataset Table' window. It contains a table with the following data:

	Start Time	0,00	0,20	0,40	0,60	0,80	1,00
Light_p3_1	17-09-2008 14:45	3,00	3,00	3,00	4,00	4,00	4,00
Ultrasonic_p4_1	17-09-2008 14:45	19,00	19,00	48,00	19,00	19,00	19,00
P-Light_1	17-09-2008 14:44	42,07	42,07	40,62	40,08	39,54	39,00
P-Ultrasonic_1	17-09-2008 14:44	24,04	24,04	24,04	24,04	24,04	24,04

## Four Ways to Data Log

There are four ways you can carry out a data logging experiment using the NXT brick and the Data Logging window. The method you choose dependent on the type of experiment you are carrying out and phase that you are in: prediction, collection or analysis.

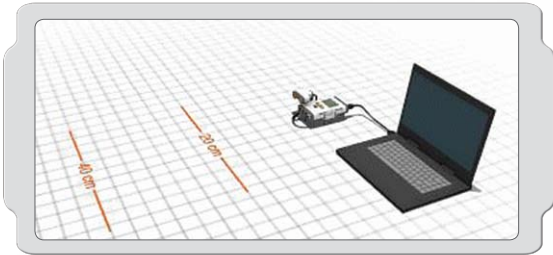

### Live

This means that the NXT and your computer are connected throughout all three phases of the experiment, thus enabling real-time feedback. The Graph and Dataset Table will populate with data as the experiment progresses.

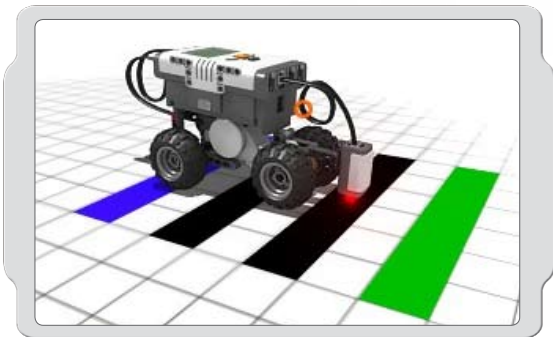

### Remote

This means that the NXT is not connected to the computer during the collection phase of the experiment. The NXT and your computer are connected only during configuration of the experiment. Once you have downloaded your experiment to the NXT brick, you are ready to go into the field to collect your data.

During a remote experiment, data is stored on the NXT and can be uploaded for analysis to your computer at a later point.

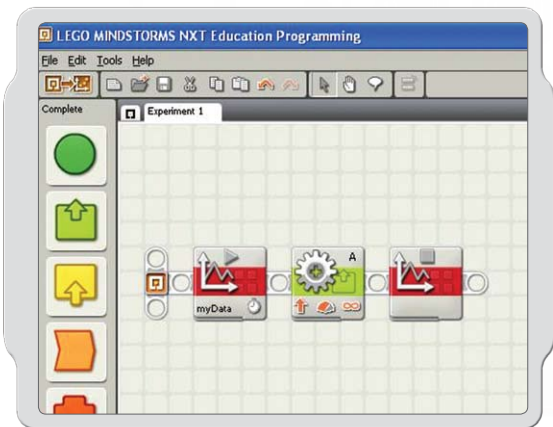

### NXT programming window

This means that you can program the NXT robot in the NXT programming window using the Start Data Logging and Stop Data Logging blocks.

A log file is automatically created on the NXT brick when you run the program. You can import the log file to the Data Logging window to see it on the Graph and to analyze the data.



### NXT Datalog

This means that the NXT is not connected to your computer. Configure and run your experiment directly on the NXT brick without a computer. A log file is created automatically on the NXT brick when you run the program.

Much like the remote experiment, data is stored on the NXT brick and can be uploaded for analysis to your computer at a later point.

## Your First Data Logging Experiment

This simple program shows you how to configure, make a prediction, and run an experiment.



1 Start the software on your PC or Mac by double-clicking the program icon.

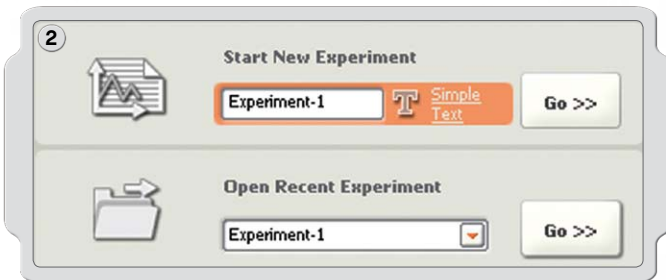

2 Type in the name of your experiment, or just click Go!

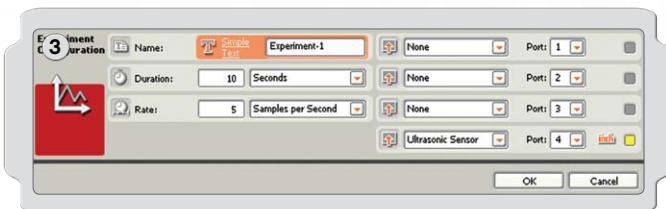

3 Click on the Sensor drop-down menu to select the Ultrasonic sensor and then click OK.



## Your First Data Logging Experiment

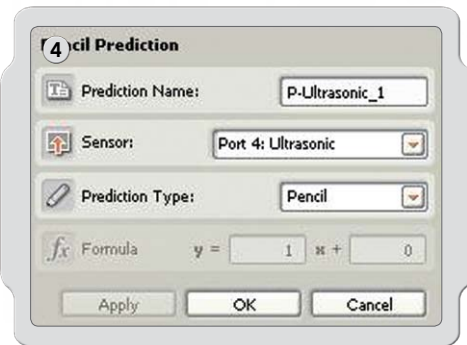

To make a prediction, click on the Prediction Tools icon, select New Prediction, and then click OK.

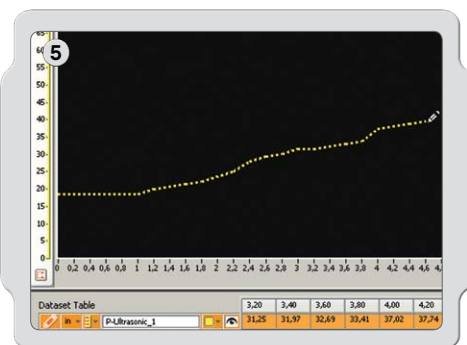

Use the pencil cursor to draw your prediction on the Graph.

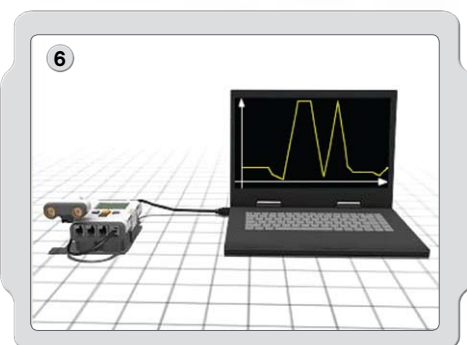

Make sure you turn on your NXT and connect the USB cable to your computer and the NXT. Check that your NXT brick is connected to the NXT software and that your NXT brick is updated with the latest firmware (see page 77).

Now connect the Ultrasonic sensor to Port 4.

## Your First Data Logging Experiment

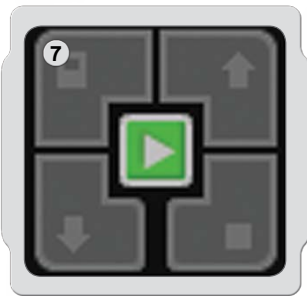

Locate the Controller in the lower right corner of the Graph in the NXT Data Logging window. Click Download and run (the center button) and watch what happens on the Graph.

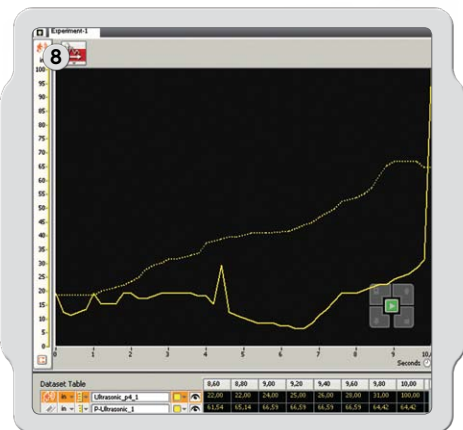

You have now run your first experiment and collected your first dataset.

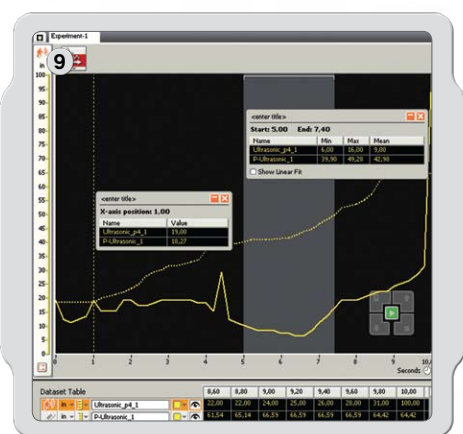

Now it is time to analyze your results. Click on Analysis Tools and click on Point or Section Analysis. Then drag the analysis lines to the right and left.

Congratulations! You have completed your first Data Logging experiment. Now create a new experiment and try using two sensors at one time, which creates two y-axes on the same graph.

And remember, the Robot Educator (see pages 53-55) features a series of beginner to advanced data logging tutorials to help you learn more about data logging.

## Manage Log Files

Carrying out a Data Logging experiment using MINDSTORMS® NXT automatically creates a log file on your NXT brick. When your NXT brick is not connected to your computer, (i.e. when carrying out a remote experiment), log files are saved on the NXT brick. When your NXT brick is connected to your computer, the log file is saved automatically in the MINDSTORMS NXT software folder on your computer.

A log file consists of one or more datasets. The visual is the graphic representation of the dataset.

## Log Files

The dataset from a data logging experiment is always saved as a simple text file (called log). This means that log files can be opened in a text editor or spreadsheet.

## Log files can be accessed in three ways:

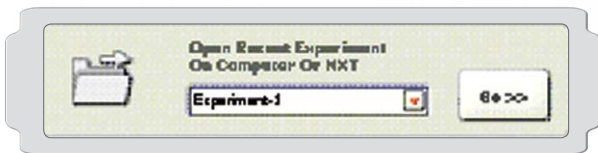

### Open Experiment

This opens a new experiment tab using a log file. Open Recent Experiment is the most common method to access log files.

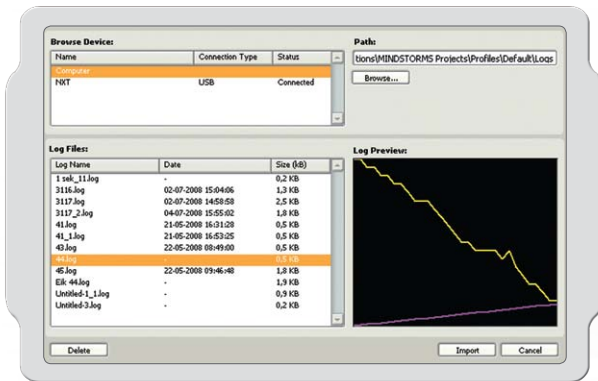

### Import Experiment

This will import log files that are stored on the NXT brick or saved on the computer into the active experiment tab.

This option is ideal when you want to compare experiments.

The Log Manager is a convenient and easy way to preview and manage log files on your NXT brick and computer.

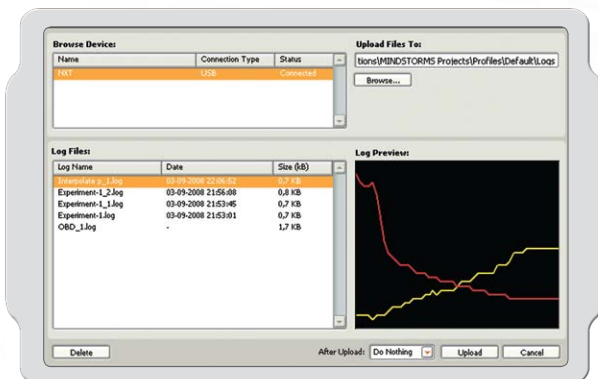

### Upload From NXT











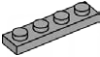





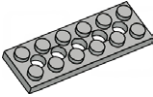

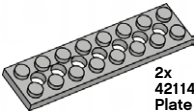

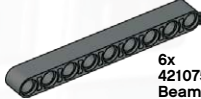

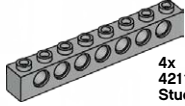
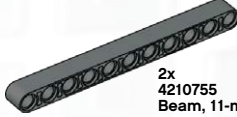

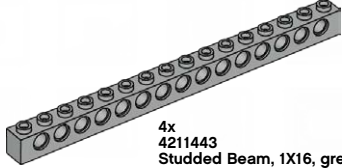
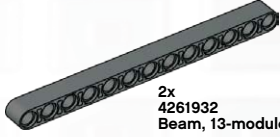
This uploads log files that are stored on the NXT brick to the computer.

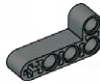
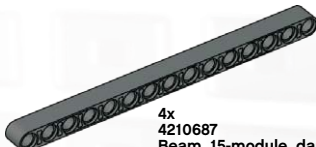
## Parts List For Base Set #9797

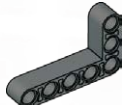
The LEGO® MINDSTORMS® Education NXT set #9797 is the main set for building NXT robots. Here is a list of the building elements included in the set.

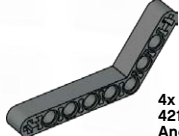
	1x 448521 Minifigure, cap, red		2x 4119589 Connector peg, 2-module double, black		4x 4211398 Plate, 1X2, grey
	1x 609326 Minifigure, ponytail wig, black		2x 4211688 Connector peg, handle, grey		8x 4211388 Brick, 1X2, grey
	1x 4261269 Minifigure, head, yellow		2x 4225033 Connector peg, 3-module double, grey		4x 4211387 Brick, 2X2, grey
	1x 4275606 Minifigure, body, white with surfer		4x 4239896 1/2 beam, 3X5 curve, dark grey		8x 4186017 Connector peg with axle, beige
	1x 4120158 Minifigure, legs, orange		20x 4211775 Cross block, 2-module, grey		10x 4206482 Connector peg with friction / axle, blue
	1x 306548 Brick, 1X2, green translucent		4x 4210857 Cross block, 3-module, dark grey		8x 4140801 Connector peg with bushing, black
	1x 306541 Brick, 1X2, red translucent		8x 4121667 Cross block, double, black		10x 4239601 Bushing, 1/2-module, yellow
	1x 306544 Brick, 1X2, yellow translucent		4x 4113805 Bushing, axle extender, black		10x 4211622 Bushing, grey
	2x 4299119 Hub, 18X14, grey		4x 4211432 Gear, 8-tooth, grey		2x 4211052 Tile, 1X2, dark grey
	2x 4153005 Tire, 24X14, black		4x 4211563 Gear, 16-tooth, grey		4x 4177431 Gear, 12-tooth double bevel, black
	4x 4494222 Hub, 24X4, grey		2x 4211434 Gear, 24-tooth crown, grey		2x 471626 Gear, worm, black
	4x 281526 Tire, 30.4X4, black		2x 4211635 Gear, 20-tooth double bevel, grey		4x 4248204 Gear, 4-tooth, black
			4x 4211565 Gear, 24-tooth, grey		

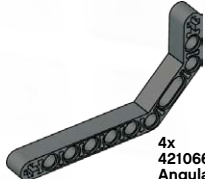
## Parts List For Base Set #9797

	4x 4211445 Plate, 1X4, grey		2x 4285634 Gear, 40-tooth, grey		10x 4210751 Beam, 3-module, dark grey
	2x 4211444 Plate with holes, 2X4, grey		4x 4211440 Studded Beam, 1X2, grey		4x 4210686 Beam, 5-module, dark grey
	2x 4211542 Plate with holes, 2X6, grey		4x 4211441 Studded Beam, 1X4, grey		4x 4495931 Beam, 7-module, dark grey
	2x 4211449 Plate with holes, 2X8, grey		4x 4211466 Studded Beam, 1X6, grey		6x 4210757 Beam, 9-module, dark grey
	2x 4255563 Gear, 36-tooth, black		4x 4211442 Studded Beam, 1X8, grey		2x 4210755 Beam, 11-module, dark grey
	2x 4210655 Cross block, 2X1-module, dark grey		4x 4211443 Studded Beam, 1X16, grey		2x 4261932 Beam, 13-module, dark grey
	2x 4107783 Angular block, 2 (180°), black		4x 4210667 Angular beam, 4X2-module, dark grey		4x 4210687 Beam, 15-module, dark grey
	2x 4100396 Belt, 24mm, red		8x 4210753 Angular beam, 3X5-module, dark grey		
	2x 70905 Belt, 33mm, yellow		4x 4210638 Angular beam, 4X6-module, dark grey		
	60x 4121715 Connector peg with friction, black		4x 4210668 Angular beam, 3X7-module, dark grey		
	36x 655826 Connector peg with friction, 3-module, black				
	2x 4210935 Studded beam, 1X2 with cross hole, dark grey				



## Parts List For Base Set #9797

2x  
4263624  
Axle, 5½-module, dark grey

2  
8x  
4142865  
Axle, 2-module, red

3  
14x  
4211815  
Axle, 3-module, grey

5  
8x  
4211639  
Axle, 5-module, grey

4  
6x  
370526  
Axle, 4-module, black

6  
4x  
370626  
Axle, 6-module, black

8  
2x  
370726  
Axle, 8-module, black

10  
2x  
373726  
Axle, 10-module, black

12  
2x  
370826  
Axle, 12-module, black

1x  
4235858  
Gear/turtable, 24-tooth  
inner/56-tooth outer, black

3x  
74880  
Lamp, 1X2, white

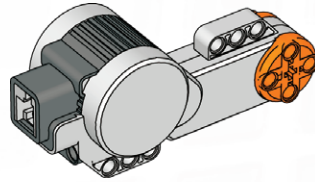

3x  
4297008  
Interactive Servo Motor, NXT

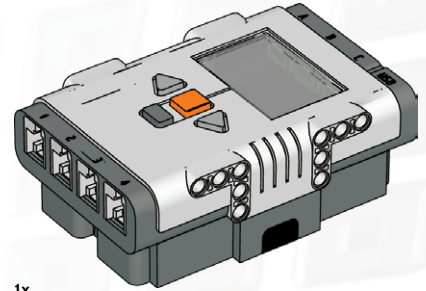

1x  
4296825  
NXT

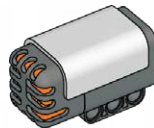

1x  
4296969  
Sound Sensor, NXT

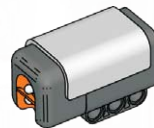

1x  
4296917  
Light Sensor, NXT

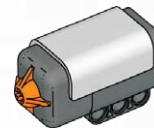

2x  
4296929  
Touch Sensor, NXT

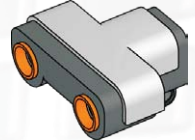

1x  
4297174  
Ultrasonic Sensor, NXT

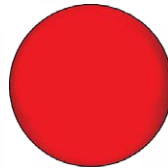

1x  
4156530  
Ball, 52mm, red

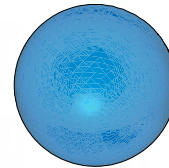

1x  
4100758  
Ball, 52 mm, blue



4x  
4297209  
Tire, 56X26, black

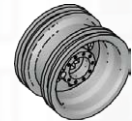

4x  
4297210  
Hub, 30X20, grey



3x  
4494063  
Converter cable, NXT



1x  
4493444  
USB cable

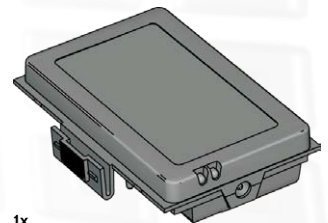

1x  
4494062  
Rechargeable battery, NXT

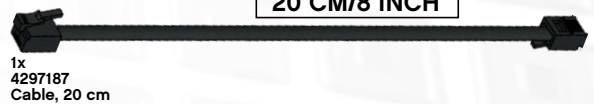

1x  
4297187  
Cable, 20 cm

20 CM/8 INCH



4x  
4297188  
Cable, 35 cm

35 CM/14 INCH



2x  
4297185  
Cable, 50 cm

50 CM/20 INCH

## Download to Multiple NXTs



This function allows you to download one or more programs to multiple NXTs. This is especially useful if you need to load a number of NXTs with the same program(s) for a competition or classroom assignment.



Before using this function, make sure that all of the programs you would like to download are open in the software. When you open more than one program at the same time, the program names appear as tabs along the top of the work area. Also, make sure your NXT bricks are "Available" by clicking Scan in the NXT window. Otherwise, they will not appear in the Download to Multiple NXTs window.



When the programs that you would like to download are open, launch the function by choosing Download to Multiple NXTs ... in the Tools menu. This will launch the Download to Multiple NXTs dialog box.

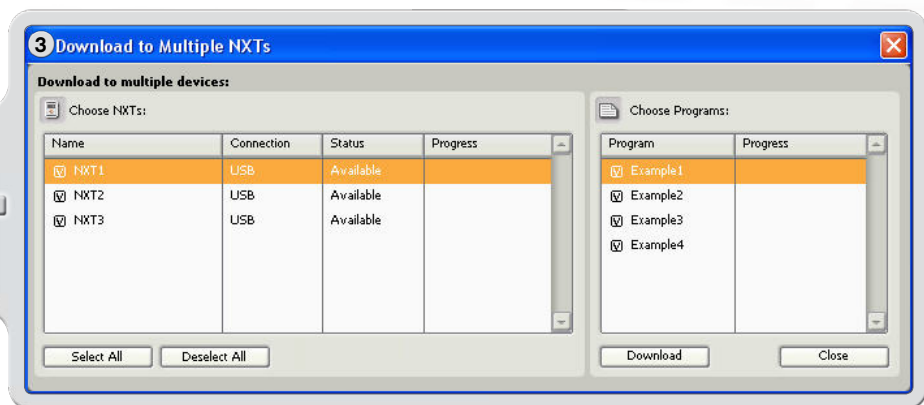

1. Choose NXTs lists all of the NXT bricks that are currently available.
2. Choose Programs lists all of the programs that are currently open.

By default, all NXTs and all programs are selected when the Download Multiple NXTs window opens.

You can click the check boxes to deselect NXTs or programs.

## Download to Multiple NXTs

Note: If you do not see an NXT on the list, close the Download to Multiple NXTs window and open the NXT window. Make sure that all the NXTs have been configured in this window before opening the Download to Multiple NXTs window.

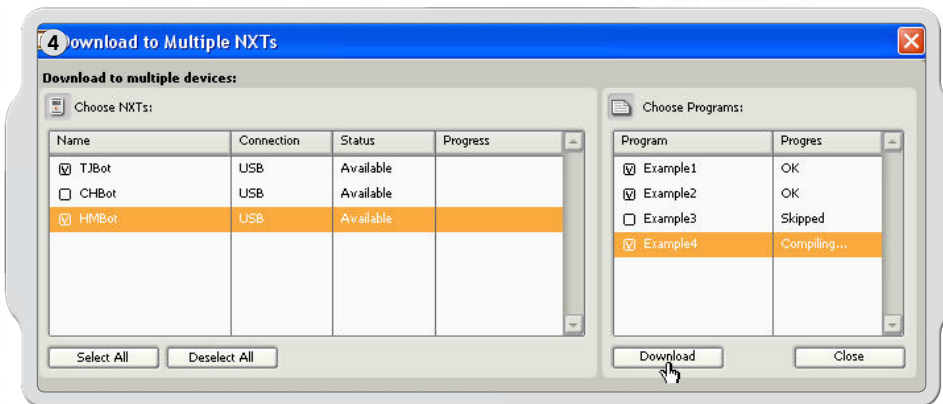

When you are ready, click the Download button below the program list. This begins the download process. The Progress column displays the download progress.

There are several possible Status and Progress options displayed in the Choose NXT area of the Download to Multiple NXTs window.

### Status:

Available – if the NXT can be selected but is not for this download.  
Unavailable – if the NXT is not seen by the computer.  
Connected – if the NXT is selected and ready for downloading.

### Progress:

Skipped – if you did not select that program file.  
Downloading – if it is in progress.  
OK – when downloading that program is complete.  
Error – if a problem is encountered during the downloading process.

Click the Close button when you are finished downloading programs to multiple NXTs.

## Troubleshooting



### Resetting the NXT

If the running icon stops spinning, the NXT has frozen and you must reset it. Follow these steps to reset the NXT:

1. Make sure that the NXT is turned on.
2. Press the reset button that is located on the back of your NXT in the LEGO® Technic hole in the upper left corner. Use, for example, an unfolded paperclip to press the button.
3. If you press the reset button for more than 4 seconds, you will need to update the firmware.

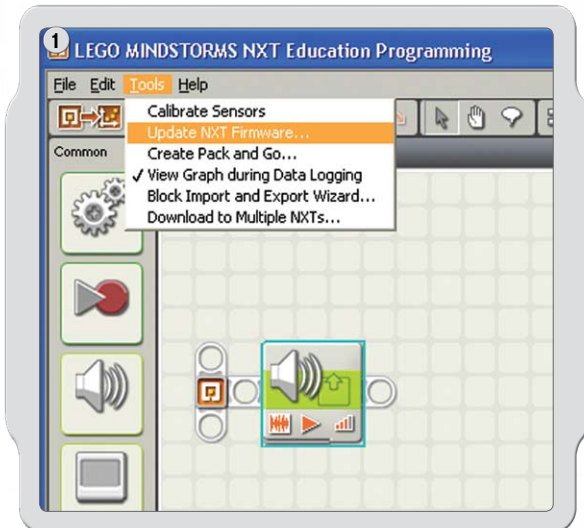

### Updating the firmware in the NXT from your computer

1. Make sure that the NXT is turned on. Note: If you have just reset your NXT (see above) the display will not show anything. A ticking sound will tell whether it is turned on or not.
2. Make sure the NXT and computer are connected with the USB cable.
3. Go to the Tools pull-down menu in the software menu bar and select Update NXT Firmware.

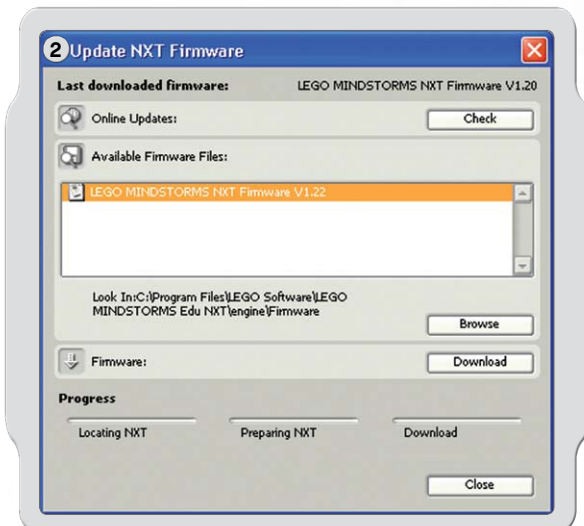

Select the firmware you want to update. Click download.

Note: The Windows “Found new hardware wizard” will pop-up the first time you update your firmware. Complete the wizard by following the on-screen instruction before you continue.

## Troubleshooting

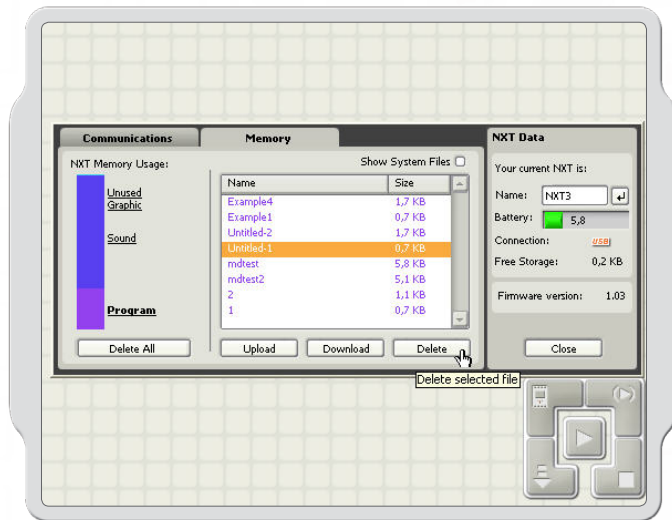

### Managing NXT Memory

You can download other files to the NXT until the memory is full. When the memory is full, you can select programs to delete in order to make space.



Clicking Delete All removes only your programs, not your system files.

For more Troubleshooting help, go to [www.MINDSTORMSeducation.com](http://www.MINDSTORMSeducation.com)



**US:**

**Model: LEGO MINDSTORMS NXT FCC ID: NPI53788**

This device complies with part 15 of the FCC Rules. Operation is subject to the following 2 conditions:

1. This device may not cause harmful interference.
2. This device must accept any interference received including interference that may cause undesired operation.

**Warning:**

Changes or modifications to this unit not expressly approved by the party responsible for compliance could void the user's authority to operate the equipment.

**NOTE:**

This equipment has been tested and found to comply with the limits for a Class B digital device, pursuant to part 15 of the FCC Rules. These limits are designed to provide reasonable protection against harmful interference in a residential installation. This equipment generates, uses and can radiate radio frequency energy and, if not installed and used in accordance with the instructions, may cause harmful interference to radio communications. However, there is no guarantee that interference will not occur in a particular installation. If this equipment does cause harmful interference to radio or television reception, which can be determined by turning the equipment off and on, the user is encouraged to try to correct the interference by one or more of the following measures:

- Reorient or relocate the receiving antenna.
- Increase the separation between the equipment and receiver.
- Connect the equipment into an outlet on a circuit different from that to which the receiver is connected.

Consult the dealer or an experienced radio/TV technician for help.

**CAN:**

**Model: LEGO MINDSTORMS NXT FCC ID: NPI53788**

Cet appareil est conforme aux exigences de la section 15 des règlements du Conseil supérieur de l'audiovisuel (FCC). Son fonctionnement est soumis aux 2 conditions qui suivent:

1. Cet appareil ne peut causer de brouillage nocif.
2. Cet appareil doit accepter tout brouillage reçu y compris le brouillage pouvant engendrer un mode d'opération non souhaité.

**Avvertissement :**

Les changements ou modifications apportés à cette unité et n'ayant pas été expressément autorisés par l'équipe responsable de la conformité aux règlements pourraient annuler la permission accordée à l'utilisateur quant à l'opération de l'équipement.

**REMARQUE :**

Cet équipement a été testé et déclaré conforme aux limites définies dans la section 15 de la réglementation FCC et applicables aux appareils numériques de classe B. Ces limites sont fixées pour obtenir une protection satisfaisante contre les interférences nuisibles dans les installations résidentielles. Cet équipement produit, consomme et peut émettre de l'énergie radioélectrique et il risque, s'il n'est pas installé et utilisé conformément aux instructions, de provoquer des interférences nuisibles avec les communications radio. Il est cependant impossible de garantir que des interférences ne surviendront pas dans une installation particulière. Si cet équipement est la cause d'interférences gênant la réception de programmes radio ou télévisés, ce qui peut être déterminé en mettant l'appareil hors tension et de nouveau sous tension, il est demandé à l'utilisateur de tenter de remédier au problème à l'aide d'une ou plusieurs des mesures suivantes:

- Réorienter ou déplacer l'antenne de réception.
- Augmenter la distance séparant l'équipement et le récepteur.
- Raccorder l'équipement sur une sortie appartenant à un circuit différent de celui auquel le récepteur est connecté.

Consulter le revendeur ou un technicien radio-télévision expérimenté pour obtenir de l'aide.

**UK:**

The LEGO Group hereby declares that the LEGO® MINDSTORMS® Education Base Set (9797) complies with the requirements of the relevant provisions of EU Directive 1999/5/E.



1:1

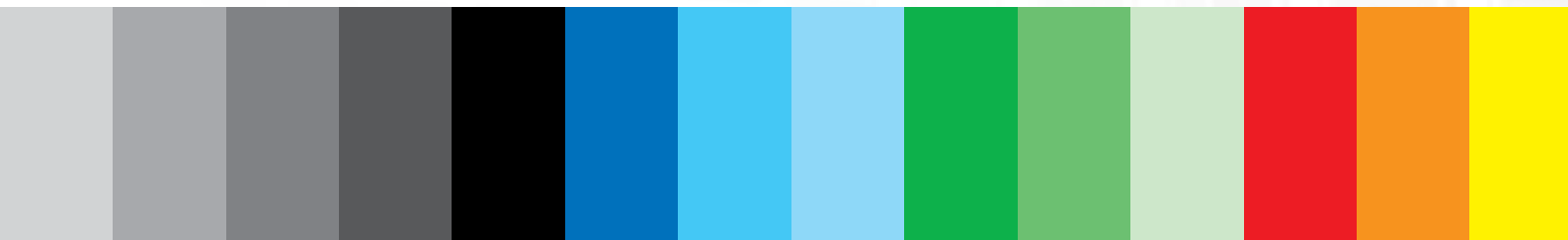
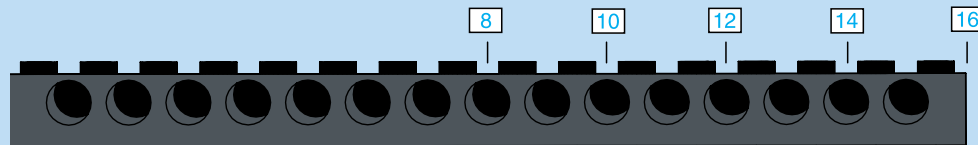
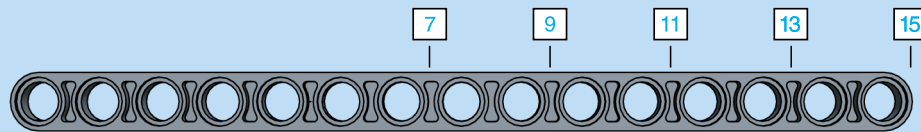
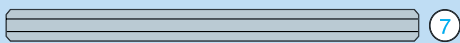
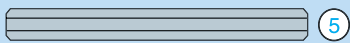
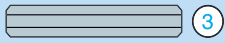

BLUETOOTH is a trademark owned by Bluetooth SIG, Inc. and licensed to the LEGO Group.  
LEGO, the LEGO logo and MINDSTORMS are trademarks of the LEGO Group.

©2008 The LEGO Group.

Other product and company names listed are trademarks or trade names of their respective companies.